RACE RESULTS---LATEST SPORTS NEWS

ROCKINGHAM MUTUELS
1—2—7 Races204.10
2—3—5—7 Races284.10
7 Races337.40

LOVE VENGEANCE LETTER CLUE IN SACK MYSTERY

Today
(Reg. U. S. Patent Office)
WILL BE FOUND ON PAGE 4
By Arthur Brisbane

THE WEATHER
Mostly overcast; not much temperature change tonight and Thursday, probably occasional showers; moderate to fresh south and southwest winds.

BOSTON AMERICAN
EVENING
NEW ENGLAND'S GREATEST EVENING NEWSPAPER
The only Boston evening newspaper with three direct news services—Associated Press, International News Service and Universal Service.

Three Races 184.90
Five Races 240.20
Seven Races 337.40

NIGHT PINK FINAL
CLOSING STOCK PRICES

BALANCES AND RECEIPTS
Washington, D. C., Oct. 7—Today's Treasury balance, $2,131,325,350; U. S. customs, receipts, $6,700,420.

VOL. XXXIII—NO. 169 Copyright, 1936, by N. E. Newspaper Publishing Co. Entered as second-class matter at Boston Postoffice. WEDNESDAY, OCTOBER 7, 1936 PRICE 2 CENTS ZONE PRICE 3 CENTS

Scanning Clues In Cinderella Slaying

Match Play Wins 7th Race at Rock

RUSS THREATEN WAR AID TO SPANISH REDS

Patrolman John T. Hommel, left, and Captain Thomas J. Kavanaugh, of Station 1, are shown examining brown shirt, and stained sheet, new clues which may lead to a solution of the baffling hack-sack harbor mystery.

Charles Weaton, of Trident avenue, Winthrop, driver on the Point Shirley bus line, who found burlap bag containing girl's clothing.

Pictures from International News Photographs

RACE RESULTS AT ROCKINGHAM

EARLY CHARTS AND RESULTS ON PAGE 16

Sixth—Lost Friend 95 (Barba) 4.70, 3.50, 2.70; Cascapedia 107 (Malley) 6.20, 4.40: Sure Hour 101 (Swain) 5.20. Off 3:59. Also ran—Cinar, Thatagal, Herondas, Billy I.

Seventh—Match Play 112 (Howell) 31.70, 13.50, 8.00: Onward 114 (Rosen) 7.30, 5.50: General A 114 (Tinker) 4.50. Off 4:36½. Also ran—Sophist, Currants, Bullfinch, Dunrock, Integrity, Shining Jewel, Blandishment, Scotch Soldier.

REVENGE NOTE CLUE IN SACK MYSTERY

Nearly seven months ago a man notified Boston police he was trailing a girl who had ruined his life—that he intended to murder her and disfigure her body.

Such an atrocity was committed in the case of the Cinderella hack-sack victim, whose dismembered legs and lower torso were found in two bundles in the harbor Monday.

Perhaps classifying the sack mystery as a vengeance murder, these startling disclosures came toward the end of another day of futile search for missing portions of the body—search spurred by the finding of a girl's clothing in a burlap bag on a Winthrop beach and by other promising clues.

Existence of the murder threat was learned exclusively by the Boston Evening American.

WRITER EDUCATED

It was conveyed in an anonymous letter, written on the stationery of a Boston hotel and received at Boston police headquarters on March 9.

Its author was obviously a well-educated man.

He wrote in a coldly factual manner of the ruin of his life and his atrocious intentions which it appears, he carried out in the case

Continued on Page 4, Column 1

$100 Reward

Will be paid by The Boston Evening American for exclusive information leading to the identification of the victim of Boston's latest "hack-sack" mystery. Phone LIBERTY 4000 and ask for CITY EDITOR, BOSTON AMERICAN.

NEWTON WIFE DYING AFTER 50-FT. FALL

Ill with pneumonia, Mrs. Dorothy Austin, 34-year-old Newton Centre mother, left her home today, made her way to an observation tower in Needham Heights and plunged 50 feet to the ground.

She is dying at the Glover Memorial Hospital in Needham. How she fell, police said they were unable to determine, as they had no eyewitness' story and the woman herself is unconscious.

Mrs. Austin is the wife of James A. Austin of Oakwood terrace, Newton Centre. He is editor of the Textile World and was attending the convention of the New England Association of Cotton Manufacturers at Hotel Statler when informed of his wife's tragic plunge.

ON CARTER ESTATE

The tower from which Mrs. Austin dropped is called the Carleeta Park Observatory. It is on a hilly section of the William R. Carter estate in Highland avenue, Needham Heights and is open to the public.

The woman probably hit an iron fence encircling the tower when she landed, doctors and police said, but she landed on her feet. On leg was believed to have been broken and severe internal injuries were feared.

IN POOR HEALTH

Police learned at Austin's office that Mrs. Austin has been in poor health for several months and a short time ago pneumonia set in.

She was believed to be in her bed today, but the maid at the Austin home noted her mistress' absence at 8:30 a. m. A few moments later Needham police responded to a call that a woman had fallen from the tower.

The Austins have two children, Jeanne, 10, and Anthony, 8. Both were at school when the report was received. Austin later took them to his wife's bedside.

—VOTE AMERICAN—

John D. Packs Up For Trip to South

Lakewood, N. J., Oct. 7 (AP)—John D. Rockefeller, Sr., 97-year-old philanthropist, will leave his summer home here tomorrow for his Ormond Beach, Fla., residence, an employe at his estate said today.

Morgenthau Ruling

'Only Government Bonds Are Safe'

(Special to American Newspapers, Inc.)

Washington, Oct. 7—What about American business and industry? What about new or existing enterprises seeking capital for construction or expansion? Is it really true that the New Deal and the United States Treasury will seek to continue to monopolize the money market?

These questions are being asked in Washington as the result of the startling pronouncement by Secretary of the Treasury Morgenthau that government obligations are the only safe investment for trust funds.

The New Deal's money chief gave his unusual ruling in his capacity as chairman of the board of the $12,000,000 endowment fund of the Red Cross.

He gave it in a letter—the full text of which became available only today—that was written on May 29 to Howard J. Simons, secretary of the Red Cross board.

The letter reveals Morgenthau rejects the suggestion that some Red Cros funds be invested in bond issues of two companies, which are regarded in Wall Street as prime investments.

It discloses he drove home his rejection in these words:

"Dear Mr. Simons:

"I am returning herewith copy of resolution of the board of trustees of the American National Red Cross endowment fund, which was enclosed with your letter of April 8, 1936, having indicated thereon my disapproval of the purchase of 125M Pacific Gas & Electric 3½ per cent bonds of 1961 and 250M Southern California Edison 3½ per cent of 1960 and my approval of the purchase of 45M U. S. Treasury 2½ per cent for 1960-55. I have retained a copy of the resolution for my files.

"In recent months have been giving considerable thought to the safety of trust funds, and I have come to the conclusion that safety of principal is such a completely determining factor in connection with trust management that I feel I cannot indicate my approval for the purchase of any securities other than the direct obligations of the United States government or obligations of governmental organizations guaranteed by the United States government as to both principal and interest.

"I realize that this decision on my part may present complications for the board of trustees of the National Red Cross Endowment Fund, but I feel so strongly on this point that I cannot take any other action.

"Very Truly Yours,

"H. MORGENTHAU, JR."

SOVIET SAYS POWERS GIVE REBELS HELP

Moscow, Oct. 7 (AP)—A Soviet ultimatum tonight announced Russia would abandon the Spanish non-intervention pact unless "assistance to the Rebels ceases forthwith."

The ultimatum, announced in Moscow, was sent to other members of the neutrality committee in London.

"The Soviet government," a communique said, "declares that if violations of the agreement are not stopped immediately it would consider itself freed from the obligations contained in the agreement."

—VOTE AMERICAN—

"Flying Swede" Hope Fails

Stockholm, Oct. 7 (INS)—A flurry of hope for the safety of Kurt Bjorkvall, Swedish flyer attempting to span the Atlantic, was dashed tonight when a report his plane had been sighted off the Norwegian coast proved upon investigation to be false.

A plane believed to be Bjorkvall's was sighted, according to a report to the Stockholm newspaper Tidningen, 60 miles south of Christiansand, Norway, flying east. Investigation disclosed the craft was not that of the ocean flyer but one sent to look for him.

Bjorkvall, who took off from Floyd Bennett field in New York City at 7:34 a. m. (E.S.T.) yesterday, en route to Stockholm, was due tonight.

Lack of definite word of the aviator today caused some concern among his friends here. It was pointed out he should have been sighted over Ireland, Scotland or Germany hours ago, if he had been on schedule and flying low enough.

ONE-WHEEL LANDING SAVES 2 FLIERS HERE

Two aviators escaped possible death today when they landed on one wheel at East Boston Airport after a tree had carried away part of their ship's undercarriage in taking off at the Mendon Airport.

Pilot Harris Farnstock brought the plane to the ground while airport attendants stood by with fire extinguishers and ambulances, ready for any emergency. With him was Paul Battiana, service manager of the intercity line.

Farnstock reported he averted a crash at Mendon by desperate maneuvering when the tree snapped off the left side of the undercarriage.

Arriving at the airport here, he circled the field until pilots and mechanics saw his plight. Then he came down at the edge of the field on the right wheel, shutting off his motor immediately to avoid fire in the case of a crash.

—VOTE AMERICAN—

STOCKS MIXED

New York, Oct. 7 (INS)—Profit-taking checked the upturn in the stock market today after the list had gone to new highs for the year for the fifth successive day.

Gains were cut considerably and several issues went under previous closing.

Aviation stocks were hurt by a break of more than $3 in Douglas on a poor nine months' earnings statement.

—VOTE AMERICAN—

Man Is Injured In Oil Tank Blast

An explosion in an oil tank of an Elmira street, Brighton, apartment house near cost the sight of Alfred Vasacco of Montcalm avenue, Brighton, police reported today.

Vasacco, an oil company employe was filling a 50-gallon tank in the basement of the house when the explosion occurred. He was taken to St. Elizabeth's Hospital for treatment and the fire department was called. Property damage was slight.

—VOTE AMERICAN—

Public Enemy No. 2 Slain in Holy Land

Jerusalem, Oct. 7 (AP)—Palestine's "Public Enemy No. 2," Bey El Aref, today was reported killed while leading Arab tribesmen in a battle with British troops near Bethlehem.

Abu Khader El Hussein, a relative of the Mufti of Jerusalem, was believed wounded.

Duke Widow Estate Put at 12 Millions

New York, Oct. 7 (AP)—The will of Mrs. Sarah P. Duke, widow of Benjamin H. Duke, Durham, N. C., capitalist, was filed in surrogates' court today. The estimated value of the estate is $12,000,000.

Chief beneficiaries, who receive five trust funds of $1,000,000 each, are a daughter, Mrs. Mary Duke Biddle, New York, and four grandchildren, Angier B. Duke, Old Westbury, Long Island; Anthony Newton Duke, Old Westbury; Mary Duke Biddle, the second, and Nicholas Benjamin Duke Biddle, both of New York.

—VOTE AMERICAN—

Philip Von Blom Dead

New Rochelle, N. Y., Oct. 7 (AP)—Philip Von Blom, 67, of Pelham, N. Y., managing editor of the American Legion Monthly, died today in the New Rochelle Hospital.

—VOTE AMERICAN—

SCHOOL FOOTBALL

EAST BOSTON	6	8	6	0	—12
ROSLINDALE	0	0	0	0	—0

U. S. Plans Airship Line Over Atlantic

Washington, Oct. 7 (INS)—The Department of Commerce is considering proposals for a transatlantic lighter-than-air service for presentation in January, Secretary Roper said today.

Roper's announcement followed a series of conferences with Dr. Hugo Eckener, famous pilot of German dirigibles.

GREYHOUND RACING TONITE!!
DAILY DOUBLE CLOSES 8:05
WONDERLAND REVERE

G. O. P. IN RHODE ISLAND LASHES NEW DEAL IN PLATFORM; CANDIDATES NAMED

Providence, R. I., Oct. 7—In contrast to yesterday's wrangling Democratic convention, Republicans of Rhode Island today harmoniously adopted a platform lashing the Roosevelt administration, and nominating an unopposed slate of candidates for state offices.

The keynoter was Herbert M. Sherwood, chairman of the convention. He denounced the Roosevelt administration and predicted a Republican sweep at the November elections.

The platform unanimously adopted scored President Roosevelt for usurping the powers of Congress, violating liberties of American citizens, displacing free enterprise with regulated monopoly, and flaunting the integrity and authority of the Supreme Court. It pledged "our allegiance to the fundamental principles of our government as expressed in the Constitution of the United States and in the Constitution of the State of Rhode Island.

SLATE OF CANDIDATES

The slate of candidates nominated was:

United States senator—Jesse H. Metcalf, renominated.

Governor — Former Assistant United States Attorney Charles F. Sisson.

Lieutenant-Governor—Eugene L. Jalbert, Woonsocket.

Attorney-General—Louis V. Jackvony, Providence.

Secretary of State—Judge James O. McManus.

Treasurer—Samuel C. Tourtellot, Scituate.

Congress—First district, Congressman Charles F. Risk; second district, Harry Sandager.

The platform pledged "good government within the Constitution," and lashed the Democratic administration of the state for the "notorious evil" of dual-offices holding and the offering of jobs to legislators for votes.

METCALF LASHES REDS

It pledged turning gasoline taxes, now diverted for general use, back to the original purposes for which the taxes were created. Social Security legislation was approved, but the platform urged it be amended to iron out inequalities, and conform to "sounder financial policies."

Senator Metcalf defined the issues of the campaign as "Americanism against Communism."

Pledging the Republican Party to practice economy without being miserly to the needy, Senator Metcalf declared:

"We are living in a radical, a dangerous and artificial era which has been created by dreamers who hope we shall end in Communism. It is up to thinking Americans to put an end to the fallacies of these 'royal economists.'"

—VOTE AMERICAN—

Filene's Companion SALE

Today, Thursday, Friday, Saturday

Winter ME-DO sleepers

with the famous BUTTONLESS drop seat with LONGER lastex band

$1.20

After this sale $1.50

SIZES 2 to 8

Warm fleeced cotton. Ties at the wrist — whole feet. Buttonless dropseat with longer Lastex that makes life simpler for mother and kiddies. Pink, blue.

Phone HUBbard 4250. Use coupon below in ordering by mail. Filene's Third Floor.

Filene's

Today—Thursday
Friday—Saturday

OUR ONLY FALL SALE OF

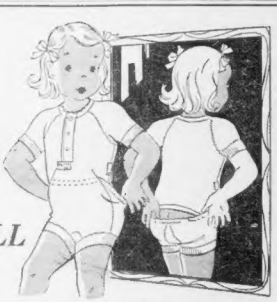

Winter "ME-DOS"

(UNION SUITS)

for children of 2 to 8 years

There's only one ME-DO—a famous Filene idea! The ONLY children's union suit with buttonless drop seat, that has LONGER Lastex waist band allowing seat to be lowered properly.

$1.08

After this sale, $1.35

Note the LONG Lastex — how far to the front it is.

"Me-do" Winter undies are 15% wool, 15% silk, 70% cotton. Ideal weight for this climae.

"Me-do" undies originated by and sold only at Filene's in Boston.

"Me-do" undies — waist, shirt, panties, in one. High neck, short sleeves, in girls' and boys' styles; low neck without sleeves for girl.

"Me-do" buttonless drop seat that children easily learn to operate.

"Me-do" undies are Crest Brand, made to strict specifications.

Lastex in waist-band of ME-DO garments is the best money can buy. Treated and laundered properly, it will need no replacing.

—CLIP and fill this coupon—

Wm. Filene's Sons Company, Boston.
Please send Me-do union suits as listed:

Girls' with sleeves ..... sizes .....
Girls' without sleeves ..... sizes .....
Boys' ..... sizes .....
Pink sleepers ..... sizes .....
Blue Sleepers ..... sizes .....
Name .....
Street .....
City ..... State .....
Charge ( ) C. O. D. ( ) Check enclosed ( )

PHONE—HUBbard 4250 until 9 P. M.

Filene's New Third Floor—Also, Filene's in Wellesley and Portland

Call these numbers if nearer home . . . FRAmingham 3483, SALem 2143, JACkson 2197, DEDham 2008, STOneham 0520, WALtham 3581, BRAintree 1672, CRYstal 2010

New Legion Head Welcomed to Topeka by Landon

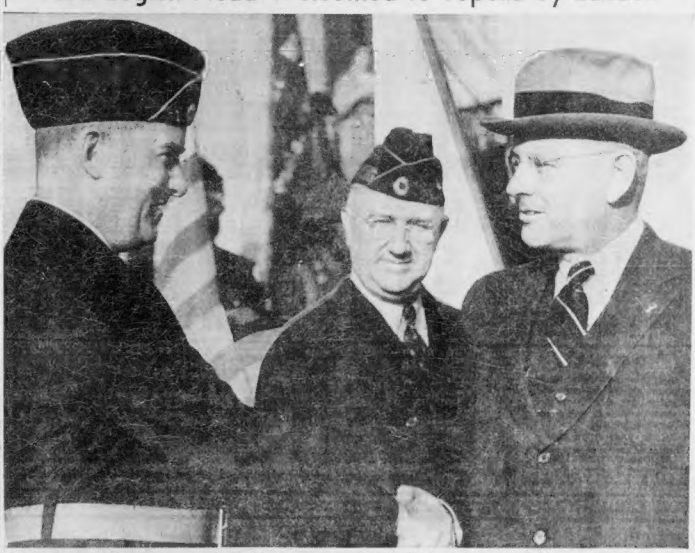

Topeka, the capital city of Kansas, put its best foot forward to give a warm welcome-home to a town boy who made good. You see him, Harry Colmery, the new national commander of the American Legion, being greeted by Governor Alfred M. Landon on the steps of the State House. Governor Landon gives Colmery a warm hand clasp as the camera clicked.

Dems Finish Up Tour of Western Part of State

By WILLIAM C. CONWAY

Northampton, Oct. 7—Members of the Democratic state ticket started from here today on the final lap of their three-day tour of key cities of western Massachusetts.

Prior to their departure a conference was held in which plans were discussed for meeting President Roosevelt when he visits Massachusetts October 20. All members of the ticket expressed pleasure at the news their party leader would include this state in his itinerary.

Leaving the city the members of the ticket predicted they would score large gains in western Massachusetts in the coming election, pointing to the fact they had addressed larger crowds than two years ago during the heated state campaign.

JAMES ROOSEVELT THERE

Accompanied by James Roosevelt, son of the President, the Democratic candidates for state and national offices headed toward Springfield and planned to include Holyoke, Chicopee and Westfield in the day's program of rallies.

Largest crowds they have addressed to date were at rallies in this city, Turners Falls and Greenfield.

State Treasurer Hurley said he welcomed the opportunity to visit the home town of his gubernatorial opponent.

"Do not be misled by attempts to confuse the issue," **State Treasurer Hurley said. "In many political campaigns in the past, a candidate with a weak public record has attempted to confuse the voters and his opponent by throwing out false or misleading issues.**

"Such attempts have been made in the present contest."

HURLEY'S ATTACK

State Treasurer Hurley continued his attack of his opponent's legislative record and again charged that the G. O. P. candidate as a state senator failed to vote in favor of old age assistance legislation.

"I cite this public record of my opponent without malice," Hurley said. "The record is there. You are entitled to know all the facts, bearing in mind that Mr. Haigis now says, 'I will help the aged and infirm.'

Attorney-General Paul A. Dever announced today that he will make "startling charges" against his Republican opponent in a radio address to be delivered tonight from Springfield.

At the rallies in Greenfield, Turner Falls, Easthampton and this city, Dever again called upon his opponent to resign from the bench "if you desire to be a candidate for public office."

Women Rush to Register

The hand that rocks the cradle may rule at the polls in Boston if women keep on registering to vote at the same rate they have for the past 24 hours.

Election commissioners announced today that the total number of persons thus far registered for next month's election is 334,665 of whom 2739 signed up yesterday and last night.

But of the 2739, 1642 were women and 1097 men, or a proportion of about three women for every two men.

Hours for registering at City Hall annex are from 8 a. m. to 10 p. m. daily and in the wards from 6 to 10 nightly. Persons may register up to 10 p. m. October 14.

The Senator

Roosevelt Rally A la Dubinsky

With a furtive, sneak-thief look on his usually bland and jolly countenance, the Senator slunk his hulk on top of a corner stool.

From his appearance, he had successfully pocketed the money, but did not feel too proud about robbing the widow.

THE SENATOR seems to be gnawing at your gizzards now, Senator?"

Timmy sidled the bar, slapping it vigorously while the Senator communed with his conscience, and then, finding the unusual silence unbearable, he deftly shot the cheese bowl at the Senator and said:

"What's eating you, Senator?"

"Maybe my gizzards will be better for a small but violent injection, Timmy." The Senator groaned. "Maybe I'm worrying about nothing at all. I think my eyes must be troubling me."

Timmy was all sympathetic ears.

"I would never of gone in there in the first place, Timmy. In fact, I would not have ever played it to place and show, but I was hockeying past Tremont Temple, and when Lieutenant Tom Harvey, my old poddner, says it is a Roosevelt rally, I naturally mill in with the mob."

Many Absent

"Well, well," marvels Timmy. "There's nothing wrong with a Roosevelt rally."

"No, Timmy, but there must be something wrong with my pour old eyes. This Roosevelt rally was in Tremont Temple, but James Michael Curley, who has been carrying the banner for Roosevelt for years, did not appear. Hizzoner Fiorella H. La Guardia of New York did not appear. Congressman Arthur Healey did not appear."

"Maybe they are making daisy chains somewhere, or practicing up to be Swiss bell-ringers," Timmy suggests.

"I look around me, Timmy, and I can't find any Democrats at this Roosevelt rally. Then I know I have cataracts, so I grab a slightly smelly gentleman by the whiskers and wrestle him loose from his eye-glasses, which are pneumatic bound."

"You win the glasses, I trust, Senator?" Timmy queries, quaintly.

"I win the glasses, a handful of pinkish 'wire-whiskers,' and a wild-eyed look. Then I take a furtive look through the assembled Democracy, and I still can find no Democrats in sight."

"No Democrats at a Roosevelt rally?" Timmy said. "That's like no gin in a gin rickey, ain't it, Senator?"

Dubinsky There

"It is, Timmy. There is no member of the State Democratic ticket, or representative of any member. Joe McGrath, chairman of the State Democratic Committee, is not on hand. Maybe, Timmy, they were hiding behind Otis Hood, the Communist candidate for Governor who sat in the front row."

"Well, who is on hand, Senator?"

"David Dubinsky, the gentleman who dug up $5000 to promote the cause of Civil War in Spain—he is on hand, Timothy, and he puts a heated blast on Hearst and Wall Street, making me believe that Hearst is running for President, and Wall Street for Vice-President on the Republican ticket."

"Dubinsky?" says Timmy. "He must be a new statesman I haven't heard of before, like those fellows Tugwell and Ickes and Frankfurter. A new standard-bearer of democracy, a new Himsky to lead us out of the morass of depression."

"A new Messiah, Timmy." The Senator said in a reproving manner. "Farley is sleeping with persons now that he wouldn't talk to four years ago. Sidney Hillman, general president of the Amalgamated Clothing Workers of America, was also an orator. In fact the needle trades were represented, and they were busy giving the needles to Landon.

"Was it patriotic, Senator?" Timmy asked.

"Very, my good friend. They played the Star Spangled Banner for a starter, and then they swung into an energetic and highly cultered cheer, which went this way:

"One, two, three, eight.
"Who do we appreciates-ate?
Roosevelt, Roosevelt, Roosevelt."

"Ny, my," said Timmy, "some of the great minds of the country were assembled, no doubt. And you didn't see anybody you knew."

"Timmy, I saw some gents I knew by sight. They used to make speeches on the Common of a Sunday afternoon. But, Timmy, I am not worrying about whom I saw."

"Then what is it that's gnawing your gizzards?"

"I'm hoping nobody saw me."

—VOTE AMERICAN—

Picket Fall River Mill

Fall River, Oct. 7 (AP)—Striking employes of the Berkshire Fine Spinning Associates, Inc., picketed plants A and B of the company today while police patrolled the mill area to protect several hundred workers who entered the plant.

Landon Plans 3 Air Talks

Chicago, Oct. 7 (AP)—The Republican National Committee announced today Governor Alfred M. Landon's next three speeches in the middle west will be broadcast over coast to coast networks.

They include his Chicago address, Oct. 8, 9:30 to 10 p. m., Eastern Standard Time, (N. B. C. Red Network); Cleveland, Oct. 12, 9-9:30 p. m., (N. B. C. Red Network); and Detroit, Oct. 13, 9-9:30 p. m., (C. B. S.).

Old Age Pensions, Job Aid Pledged By Lodge, Jr.

By L. CONANT, JR.

The respect and allegiance of thousands of elderly citizens of this state was accorded to Henry Cabot Lodge, Jr., today as a result of his militant and clear speech on social security.

Taking sharp issue with the methods of the New Deal, the Republican nominee for senator emphatically declared that he "favored an old age pension as generous as the wealth of our common country permits."

"I am fully aware," he said, "of the plight of the aged who through no fault of their own, but as a result of an economic system which has failed to recognize a fundamental duty which it owes to citizens, find themselves at an advanced age without means of supplying themselves with even the bare necessities of life.

"What then is the remedy for this situation?"

"We must provide security for the aged and we must provide means of support for our unemployed.

FAVORS LEISURE

"I favor leisure for the aged, who have certainly earned it—and opportunity for the young.

"Today this problem of economic security is not one that concerns a small part of our population. It is all embracing because the vast majority of people in the United States earn their living by working for others and are dependent upon a weekly wage."

Lodge's talk preceded tonight's whirlwind tour by all members of the state ticket of the five important suburban communities of Winchester, Woburn, Reading, Wakefield and Stoneham.

In Wakefield an automobile torchlight parade of more than a hundred cars will precede the meeting in the Town Hall.

Yesterday the state group was greeted with large and enthusiastic audiences in Topsfield and Palmer.

In his challenging speech on social security, Lodge voiced the ringing reminder that it "is a fundamental American principle that a man be permitted to prosper on his own individual merit."

RIGHT OF HAPPINESS

"We must not aim unduly," he said, "at the security of special groups and neglect the security of all.

"The time has come when we must get away from the idea that all we can do for old people is to remove them from the world and give them a haven of refuge.

"It is our duty to see that they too shall have the right of happiness on earth by leaving them the right of independence, the right to live the balance of their lives in peace and comfort, and not to be dependent upon charity or relief."

—VOTE AMERICAN—

ROOSEVELT ON WAY THURSDAY

Washington, Oct. 7 (INS)—President Roosevelt will leave at noon tomorrow for a whirlwind campaign tour of 11 states in the central areas, east and west—including Kansas, home state of his Republican opponent, Gov. Alfred M. Landon.

The states to be visited in the order named are Iowa, Minnesota, Nebraska, Wyoming, Colorado, Kansas, Missouri, Illinois, Michigan, Ohio and New York.

HAMILTON HITS DEAL'S LINK WITH REDS

By JAMES L. KILGALLEN
International News Service Staff Correspondent

New York, Oct. 7 (INS)—John Hamilton, Republican national chairman, took a few shots at the "Communistic tendencies" of the Democratic party in an interview this afternoon and reiterated his firm belief that Governor Alfred M. Landon will be elected President.

"I am more confident today of a Republican victory in November than at any time since I came into the national political picture," said Hamilton.

"I stand on my previous statement that we will carry all the states north of the line of the Ohio River and east of the Mississippi River.

"I expect Governor Landon to get about 300 electoral votes." A total of 266 electoral votes would win.

'LANDON TREND ON'

"We'll carry eight or ten states west of the Mississippi," Hamilton said when asked to comment on the prediction of Senator Key Pittman of Nevada that the G. O. P. would not carry a single state west of the Mississippi.

"We'll carry Kansas—certainly. My home paper, the Topeka State Journal, carried an offer of a $25,000 wager that Kansas would go Republican, and there were no takers."

Discussing the heavy registration for the coming election, Hamilton said:

"The increased registration in the past has meant dissatisfaction with the group in control."

He told of Democratic activities in this respect, saying he "saw them bringing in Works Progress Administration workers in trucks" when he was in Reno, Nev.

SEES OLD DANGER

He admitted the Republican Party was having difficulties raising money, saying the financial response was not up to his expectations.

"I feel definitely that the Landon trend is still on," he told the newspaper men at headquarters. "The decision to send President Roosevelt into Michigan is one indication that the Democrats realize that."

Yes, Hamilton was certain Landon would carry New York. Indiana? "Safe for the Republican party." Pennsylvania? "Not worried about that. I'll carry Pennsylvania."

The issue of Communism was brought up during this interview. Hamilton expressed the belief that "Roosevelt doesn't want to fight the Communists."

TUGWELL SCORED

Hamilton said it "would be very healthy" if President Roosevelt would call in the naval and army intelligence sections to reveal some of the things they have learned about Communistic activities in the United States.

Asked if he thought there was real danger from Communists in this country, Hamilton replied:

"There is danger when an alien philosophy takes root in the country. I think many of the acts of the New Deal show there is an alien philosophy in it. How could it be otherwise with advisers such as Rexford Tugwell. Look at the type of book Tugwell wrote."

Hamilton admitting he had not discussed the Communistic issue with Governor Landon, saying the views [Hamilton] expressed were his own views.

He said the Republican party is not paying for Al Smith's radio time.

—VOTE AMERICAN—

Ex-Sen. Reed Flays U. S. Control Over Labor

(Special to American Newspapers, Inc.)

Jersey City, N. J., Oct. 7—The principle that the hours and wages of labor should be regulated by the government was branded as a "false doctrine" by former Senator James A. Reed of Missouri, here.

In an address in Dickinson high school, under auspices of the National Jeffersonian Democrats, which he heads, Mr. Reed declared:

"I warn labor that the power to regulate wages up and hours down is the power to fix wages down or to compel labor to work for a greater number of hours.

"When an employer is forbidden to give work for more than a given number of hours, labor is denied the right to work more than that given number of hours."

"If the government has the power of regulation, then its heavy hand may fall upon the unwilling worker and it may use that term, and compel obedience to government dictation.

"That conditions existed, at one time existed in England. It exists now in Russia, in Italy and in Germany."

—VOTE AMERICAN—

111 YEARS OF UNINTERRUPTED DIVIDENDS

INTEREST BEGINS OCT. 15

Write for folder "Banking by Mail"

Institution for Savings in Roxbury and its Vicinity

Second Oldest Mutual Savings Bank in Boston
2363 Washington Street, Roxbury
Opposite Dudley Elevated Station

SISTERS Tell About MURDER

FIANCEE DEATH IS UNSOLVED

Covington, Ky., Oct. 7 (AP)—The sisters of the slain Miss Frances Brady, 37, told a coronor's jury today for the first time publicly the story of the woman's mysterious slaying.

They testified after John J. O'Donnell, whom Frances had planned to marry today, had asserted he knew of no motive for the killing.

Judge Joseph Goodenough, attorney for O'Donnell and the estate, called on the jury to make a thorough investigation, asserting many tongues are wagging.

Rita Celise, first of the sisters to testify, told how she returned to her home about 1 a. m. Friday with Dyanna and Margaret. They had attended a party in Fort Thomas and played their car in a garage a half-hour from their residence.

"As we reached the door, Margaret, who had the key, tried to unlock it," she said. "I heard her say, 'this is funny, the key won't open the door.'

A Shot Rang Out

"Fannie took the key. It did not seem to me that she had much difficulty turning the lock. She handed the key back to Margaret before stepping in.

"Fannie reached for the light switch, just inside the door, with her right hand and turned on the hall light.

"As the light went on, she screamed and then we heard the shot. All I saw was the flash of the gun and I could almost swear it came from the direction of Whoever fired the shot must have had the gun pointed at the door as Fannie opened it."

Margaret Brady corroborated her sister's testimony, their second sister of the sisters had any personal enemies. Both said they did not see the slayer flee.

Rewards offered for the apprehension of the killer were raised to $1500 when Col. Hugo Bezdek, head of the R. K. Manufacturing Co., of Cincinnati, whom Frances Brady was employed, posted a $500 offer.

The Brady family physician, Dr. John G. Renaker, testified that the day after the shooting he found a mark over Miss Celise's left eye which he believed was caused by a grain of burned powder.

The jury recommended further and continued investigation to determine the motive of the crime and to bring the murderer to justice.

Autumn Styles Win Judges

Fashion Congress Model

MISS ISABELLE GARDINER
Society Mannequin in Ermine

Clothes for autumn when you feel like making luncheon and "first nights" in town a dramatic event, featured today's session of the Fashion Congress in the Ritz-Carlton Hotel.

This being the season of [illegible] hall [illegible] and [illegible] too—the lure of both daytime and formal fashion sees widely stressed. Town tweeds in saddle weaves and [illegible] vies for honors with exquisite evening wraps of rhinestone fabrics.

Mrs. Ernest W. Leith of Dedham, smartly around seventy matron elected the committee of socially prominent women present. "Autumn in Town" was the subject of the [illegible] fashion discussion which preceded the weekly luncheon.

Simple material tricks, cut with [illegible] and skill to meet the demands of many everyday jobs, won favor with the judges.

Assisting Mrs. Leith in fashion [illegible] were Mrs. G. H. P. Baldwin, Mrs. Charles Sewell, Mrs. Nelson Wade, Miss Elizabeth Stubbs, Mrs. Kennedy Hope, Mrs. Joseph Barker, Mrs. Nelson Warner, Mrs. Raymond Langenbach, Mrs. Alfred Wilde, Miss Jane Wilde and Miss Eleanor Leith.

The four attractive society girls who were chosen to act as mannequins during the luncheon were Miss Isabelle Gardiner, Miss Katherine Baker, Miss Betty Stone and Miss Ruth Edmonds.

Photographs of the winning costumes—garments to date during the coming season—will be published daily in the fashion pages of the Boston Evening American and Sunday Advertiser.

—HOTEL AMERICAN—

Club Meeting

The Ramon Wheatley Club will hold its first meeting of the season this evening at a 6:30 o'clock supper at the College Club.

JAIL Windup of 'GAG'

TOURS COUNTRY IN TUXEDO

Los Angeles, Oct. 7 (INS)—The two-week party which started in the Astor roof gardens in New York and ended in a jail cell here was all over today for Frank C. Saunders, 23-year-old New York stock and bond broker.

But he was still dressed for it.

Still spruce and neat in the tuxedo he wore across the continent "for a gag and a girl," Saunders calmly awaited trial Friday on a drunk charge.

He was minus his top hat and studs—"appropriated by some gentlemen," he explained—but looked dapper enough today, as he sat in his hotel room. The hotel room was paid for by an advance from kindly Judge Joseph Marchetti, who agreed to continue the case until Saunders had a chance to get in touch with relatives.

"I don't think I did anything wrong," the young New Yorker told the judge, "And if I can't prove my story you may be as severe as the law allows."

Saunders' story, in brief, is this:

His wife left him, so he called a few friends to his home in Park avenue, "to celebrate." The party proceeded to the Astor Roof, where some one dared him to cross the continent in his dinner clothes. With $1000 in his pocket, the young man went by plane, train and bus—"living from bar to bar." When he arrived in Los Angeles he met a girl who became worried about him and started to take him to a hotel in a taxi, but the taxi driver thought the police station would be a better place.

Wed 18 Months

"A tuxedo has its advantages when you are traveling," he insisted today. "It is much cooler and it doesn't get saggy and stick to you like ordinary clothes."

Saunders, once a student at Dublin University, Heidelberg and New York University, willingly enlarged on his tale.

"Mrs. Saunders went away," he said. "She was going to visit some friends in Connecticut and then, I think, back to her people in Bremen, Germany.

"We had been married 18 months, and when you've been living with a person 18 months you begin to get on each others' nerves. I don't know whether I was glad or sorry, so I called in the gang to help me celebrate, anyway.

"We began at my home and wound up at the Astor Roof. I sat looking at the bunch of nuts and I said to a girl, 'I'd like to go off on a real good lark.' She looked at me and said, 'Why don't you do something spectacular?' I thought awhile, then I said, 'I'll tell you what I'm going to do. I'm going all the way to Los Angeles, stewed, in a tuxedo.'

He said they went to see him off at the Newark airport, from where he flew to Chicago. There he stayed at his fraternity house, the Alpha Kappa Psi. He then rode a train to Salt Lake City and a bus from there to Los Angeles—"stopping at bars en route."

Easy Money Causes Farm Labor Shortage

No Lure In This Display

FINNS LABOR AGENCY
MAN FOR FARM MILK 2 Cows TAKE CARE OF PIGS
5 MILKERS $25.00 MONTH ROOM AND BOARD
FARMER MILK 7 Cows 20.00 MONTH ROOM AND BOARD
3 BARN MILKERS 30.00 ROOM AND BOARD
MILKER FARM 30.00 MONTH

Farmers are crying for help but can't get it. Twenty-five and thirty dollars a month jobs do not appeal to the laborers of today. And why should they? It's too easy to get on the relief rolls. And do nothing.

EMPLOYMENT AGENCY HERE REPORTS ACUTE LACK

Easy money from the federal government and local welfare departments has stripped New England of farm workers, it was declared today by Maurice E. Finn, one of this section's largest labor agents.

In the nearly half century since his father, the late Simon Finn, started Finn's Labor Agency at 27 Washington street, north, there has never been such a shortage of farm workers in this corner of the country the son revealed.

He blamed the New Deal's lavish spending of money on projects which entail least work for the most wages, and the local welfare agencies whose relief rolls it is easy to attain.

Shortage Noted

The shortage has been most noted in the past two years, the labor agent declared, job after job remaining open when men making inquiries learned that the regular farm wages did not reach the amount of relief they were getting or the amount of wages paid for only a part of the time worked.

"My father opened this agency in 1889," said Finn, "and I have been in charge since 1901.

"We have always been able to get farm help to satisfy the demand at the moderate wages that the farmers have been paying for the past 40 years and more.

"In the last two years, however, the men refuse to work on farms because they are getting more money on relief or from the federal agencies.

"Throughout the years, our biggest source of supply for farm labor has been from the non-citizen classification.

"Today, however, practically every non-citizen who desires to be is on welfare, except for the few who have not learned yet how to get on welfare.

"If a non-citizen does not know how to get on the relief rolls, some other non-citizen already on the rolls soon advises him as to the easy method and he, too, is soon receiving relief money and six luck rather than take an honest job.

"Also the Works Progress Administration and the other relief works programs are giving the men jobs in which they make more in four days than they can earn on the farm in a full week."

Midwest Farms Need Harvest Aid

Special to American Newspapers, Inc.

Chicago, Oct. 7.—While nearly 3 million men are employed on Works Progress Administration projects in 13 Mid-West states, a survey today showed an acute shortage of farm labor for fall planting, corn husking and other late seasonal tasks.

Both state and private employment agencies in Chicago, Minneapolis, Des Moines, St. Louis, Indianapolis and other cities reported an influx of calls for farm help at wages considerably higher than since 1929. All reported there were "no takers," and agreed:

"The lure of federal 'easy money' jobs is to be blamed."

William Thiem, vice-president of the Illinois Agricultural Association, said:

"Scores of Illinois farmers tell me their plight is pitiful because they cannot hire men even at wages as high as they were in boom times."

—WHITE AMERICAN—

1 Killed, 3 Hurt In Bradford Crash

Haverhill, Oct. 7—One man was killed, three severely injured today when their small sedan collided head-on with a truck in Salem street, Bradford.

Nicholas Billis, 48, of Main street, Groveland, died at Gale Hospital from a fractured skull and other injuries an hour after being taken from the wreckage.

Injured were Ernest Girrior, 58, of Church street, West Newbury, his son, Herbert, 22, and Stephen Cappola, 36, of River street, Haverhill.

Fishermen, Pals All Life, Die Together

New Bedford, Oct. 7—Through nearly four-score years Captain Charles Shuckley and Charles Manchester had shared their joys, their sorrows, their hopes and their disappointments—and when death came, they shared that, too, locked in each others arms.

This was the picture of tragedy drawn today by Dr. William Rosen, medical examiner, in connection with the deaths of Captain Shuckley, 78, noted whaling skipper, and his companion, Manchester, 79, whose bodies were found yesterday in their drifting skiff.

Both men had gone fishing in the skiff Monday, as inseparable in their last venture as they had been through a lifelong friendship. Following an autopsy today, Dr. Rosen declared that Manchester had died from heart disease.

The body of Captain Shuckley was lost when scallop fishermen attempted to lift it from the skiff into their motorboat.

REDS ARREST NOTED WRITER

Moscow, Oct. 7 (AP)—Karl Radek, commentator for the government newspaper Izvestia, was arrested today on charges of being implicated in the counter-revolutionary plot for which 16 Russians were shot last August.

Radek, one of the best-known Russian editorial writers, was one of five men under investigation in an alleged plot to overthrow the government and kill Dictator Joseph Stalin.

His name was announced by Prosecutor Andrey Vishinsky at the trial of the 16 confessed plotters Aug. 21.

Later, Radek disappeared and his whereabouts were unknown until his arrest was announced today.

JORDAN MARSH COMPANY

Last 3 Days

Semi Annual 20% Off Sale

Millay Silk Stockings

80c Regularly $1.00

M 50, a sheer chiffon

M 70, a business chiffon

Both these styles in short, regular and long length. Short—28 inches—Sizes 8½ to 9½. Regular 30 inches—Sizes 8½ to 10½—Long—33 inches—Sizes 9½ to 11.

M 80, medium service regular lengths only.

92c Regularly $1.15

"Whisper," our extremely sheer and extraordinarily popular 2-thread chiffon.

$1.08 Regularly $1.35

M 120, extra sheer crepe. "Crepe," 3-thread crepe chiffon. "Around Town," very dependable sheer.

M 100, service weight lisle top.

Mail or 'phone orders filled Call HUBbard 2700 until 10 p. m.

HOSIERY—STREET FLOOR —MAIN STORE

The New HOVEY'S 103rd ANNIVERSARY SALE!
Featuring Our Lowest Prices of The Year

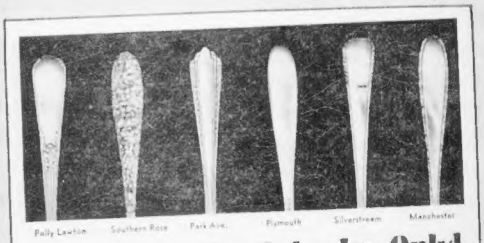

Thursday, Friday, Saturday, Only!

26 pcs. Famous Manchester

$64 Sterling Silver

Service for 6 18 Patterns

$39.95 regularly $64.50

- 6 Patterns—Polly Lawton—Silverstream — Manchester—Plymouth—Park Avenue—Southern Rose.
- 42 other Patterns not sketched.
- Open Stock that you can add to at any time.
- You can buy Additional Pieces to match your pattern . . . at 30% Saving.
- 14 pc. Set . . . Service for 8. Usually $83.35—$52.95

6 Hollow Handle Knives
6 Cream Soups
1 Butter Knife
6 Forks
6 Teaspoons
1 Sugar Shell

Pay as Little as $1 Down

SILVERWARE . . . NEW STREET FLOOR

JORDAN MARSH COMPANY GREAT BASEMENT STORE

It's an Art!
To Take An Adorable Picture of Your Baby!
We are skilled in the art to photograph your child at its moment of greatest sweetness. People tell us our children's photos are marvelous.

Thursday, Friday, Saturday Only!

3 Lovely 8 x 10 Pictures — One Hand Colored in Oils $2

No Appointment Needed

Studio located near Children's Department

JORDAN MARSH COMPANY

THURSDAY from 9:00 to 9:45 A. M. over WNAC

"MORNING MATINEE"

- with music by AL GOODMAN and his orchestra . . .
- with fashion hints by BERTINA FOLTZ, Beauty Editor of Vogue
- with DOROTHY MACKAILL, screen and stage star . . . interviewed by JAMES HALL, master of ceremonies.

Tune in as the guests of Jordan's!

GIRL'S CLOTHES IN BURLAP SACK NEW MYSTERY CLUE

Continued from First Page

new baffling the best resources of the Department.

"I am hunting for her and I will find her if it takes the rest of my life. When I find her I will take her life and disfigure her in a manner you will recognize. I will dismember her and with part of her body leave a sign that will be readable and easily understood."

That is not an exact but an appropriate quotation from the letter.

MET AT HOTEL PARTY

The letter stated that the writer some time previously had made the acquaintance of an attractive girl at a party in the hotel from which he wrote. Their friendship had deepened into love on his part, perhaps merely an infatuation on hers. His ruin, he claimed, was the culmination of the romance.

He wrote that he had temporarily lost track of the girl but that finding her had become the one remaining ambition of his life—finding her, singing her distinguishing her to death. In substance he wrote:

"You might think this the raving of a man out of his mind but it is quite the contrary. At least she will never do to another what she did to me."

The letter reached Deputy Superintendent James R. Claflin after it passed through several hands at headquarters.

Claflin turned it over to Detective Joseph Dorsey of the hotel squad who, in turn, assigned Detectives Sergeant William Crowley and Stanley Slack to investigate. A copy was sent to Captain Thomas Towse of the Milk street division, since re-tired.

HANDWRITING CHECK FAILS

Detective Slack went to the hotel whose stationery was used and discussed the letter with the manager. The letter identified the stationery as havin been made available to guests on March 1, but a cursory check of the register brought to light no handwriting that could be positively identified as that of the letter-writer.

Headquarters files and those of the Milk street division to which a copy was sent, were being searched today for the latter. Detective Sergeant Arthur M. Regan was placed in charge of this angle of the probe. Slack was summoned to headquarters.

PROBE FOR IDENTITY

The main probe swung on the new angle while detectives sought the missing females, determined the identity of th eslain Cinderella, who had tiny "dancer's feet."

Most promising of other clues was the finding of a girl's clothing in a burlap sack on Old Shirley beach, near Shirley Gut, Winthrop. A heavy cord was found about the victim's waist, wrapped in burlap bundles taken from the burlap bag which is similar to that in which the victim's body was

GLOBE CIRCLER ARRIVES IN PALESTINE

Dorothy Kilgallen, modern Nellie Bly, remains confident she will finish first in the race around the world.

Though Ekins, at Karachi, India, is some 2000 miles ahead of Miss Kilgallen and Kieran, all three must make the final lap across the Pacific to San Francisco aboard the Pan-American Airways' new China Clipper.

By DOROTHY KILGALLEN

Copyright, 1936, by International News Service, New York Evening Journal and Boston Evening American.

Gaza, Palestine, Oct. 7 (INS)—The wheels of time have lagged with almost invisible slowness here for many centuries, but I zipped through Gaza, just another mile stone on the way around the world, in fast time today that it must have made even Samson turn a whisker.

I spent exactly an hour and a half in Holy Land, swinging down from Alexandria on to the Asiatic continent at 8:20 a. m. (1:20 a. m. New York time) and was off for British Wells, which I hope the pilot can find, at 9:50.

We made the entire trip across Africa in four hours, 20 minutes—a two-continent hop with an amazing diversity of scenery.

WATCH SUN RISING

The rising sun lifted the mists over the delta of the Nile, revealed to us the world's most fertile land for as long as we stared over its many wide mouths where fellahs labored in green patches on the black soil.

Then from this rich deposit of mother Nile, we sailed suddenly over the bleached, desert unbroken endless miles of sand to the right and the dazzling Mediterranean to the left, until we sighted below us a narrow greenish-blue ribbon pulling away to the south.

"Suez Canal!" shouted our pilot thandsome Englishman). "Life-line of empire, and all that."

So we did a Minoan and sentimented ourselves out of Egypt to the promised land, breakfast in Gaza. Even more dreary, dignified were the villages, and above the sailroad, Leo Kieran and I worked on the crossword puzzle in a London newspaper, but it was a tough one. Maybe we'll get it finished, though, before we get to Pan-American.

SAMSON'S SPOT

Gaza is the spot where Samson "took hold of the two middle pillars upon which the house stood, And he bowed himself with all his might . . . And the house fell."

Well, Gaza hasn't got over it. Or maybe their ruins ran to attributed not to Samson, but to the three big battles fought here during the World War, when it was bombed and blasted and half the population chased away.

Now it's a hamlet of deserted white houses, and dirty, crooked streets, surrounded by sand dunes. It figured in history as long ago as 1960 B. C. when Thutmose III gnashed . . . Alexander the Great fought for it and won it. So did Napoleon, Bonaparte.

OFF FOR ASIA

Watching at every possible minute to make up for the hours we lost back in Italy, the sleepless British Imperial Airways soared me in my Alexandria hotel room four hours scheduled time today and wooshed me off for western Asia at 7 a. m.

It was still pitch black as we drove through the mysterious and Oriental streets of Alexandria, our headlights of our car the only gleam (now I know why they put it in the dashboard), to the airport, and as I stepped off Africa and into the big plane my New York time watch said three and I was just getting started—at 8 p. m.

The time there may be no better, I may be practically "home in Gaza," but I'll have as many months as the rule.

Lunch looms in British Wells which is some kind of a water hole out in the middle of the Syrian desert—dope we don't get stuck there! And the pilot is promising dinner at Bagdad, where we'll spend another night, and I may be able to do a bit of Haroun Al Raschid stuff.

ON FAT-TABLE

Seems Imperial Airways doesn't go on a time-table, but on an eat-table, and one can almost hear the announcer bellowing: "The next plane for breakfast leaves at 10 and so . . . due in British Wells at lunch time."

Leo Kieran was right along with me as I handed this dispatch to a bearded messenger "boy" and stepped into the air liner. He and I are still a tie for second in the triple race around the world, even though I scored a big foreign coup yesterday and left him without a single passport.

I bought up all the Egyptian money at the hotel before he got there, but I staked him to a trip around Alexandria.

—VETE AMERICAN—

DEAL'S COTTON POLICY SCORED

JAPANESE QUOTA URGED

The Roosevelt administration was roundly scored today for its policy in not protecting the American cotton industry from growing Japanese competition.

At the annual meeting of the National Association of Cotton Manufacturers in Copley Plaza Hotel, Frank E. Nield, president of the association, charged also that protest made to Washington met "with very little result."

Russell T. Frazier, secretary of the association, declared that the Roosevelt administration sought through the 1934 Cotton Control Act to "secure similar results" to the invalidated Agricultural Adjustment Act.

Fisher further added that the administration sought to control the cotton crop through the Soil Conservation Act.

COMPARED TO FLOOD

In his address Nield comparing Japanese imports to a flood which starts from one small trickle and grows with tremendous damage is done," declared.

"In the case of Japanese exports of textiles to this country, we have watched them grow from almost nothing three or four years ago to millions of yards a month and they are still growing.

"The Japanese have concentrated on a few items but are constantly expanding the number of kinds of fabric to be exported, and at present we can see no end to this expansion of their exports.

IMPORT QUOTA URGED

"We have protested to Washington with very little result. In fact we have been told repeatedly that the total is too small to bother with.

"The only sound way to head off this threat to American employment and American business is to establish quotas for all imports coming from countries like Japan with such extremely low wage and living standards.

"It is high time we had fixed control on imports before the damage is done rather than afterward."

Secretary Fisher, in his report, declared the mounting Japanese imports and dictated the 42 per cent duty increase as unavoidable when imposed by President Roosevelt has given the cotton industry "little if any relief."

Fisher intimated that the 42 per cent rate increased the tariff rates of certain types of cotton cloth from 20% per cent to as 80 per cent.

COMMITTEE REPORT

The cotton committee report declared:

"It augurs well for the future to see the government withdrawing from the cotton business and allowing the crop to be marketed through its natural economic channels—uncertainties, waste and price manipulation brought many hardships to our industry."

The report, headed by Chairman Amory Prentiss, also stated "the government still holds approximately seven million bales of cotton and expressed the hope the government will dispose of a substantial part of these holdings during the current year."

—VETE AMERICAN—

WPA Waste, Graft Charged By Hard

Philadelphia, Oct. 7—Bolstering his charges with 18 specific instances of irregularities, William Hard, radio commentator, declared in a broadcast last night that the Pennsylvania unit of the Works Progress Administration is "shot through with waste, graft and incompetence."

The easiest way to obtain employment in the federal relief agency in Pennsylvania, Hard charged, is to be a Democratic New Dealer.

He also charged Pennsylvania officials of the federal agency are violating a regulation which says "you must be on relief before you are given employment by the Works Progress Administration."

—VETE AMERICAN—

Boy, 15, Shoots Fitchburg Woman

Fitchburg, Oct. 7 (AP)—He didn't know it was loaded. So Enos Erkkia, 15, pointed a borrowed shotgun out an open window today and pulled the trigger.

Mrs. Marianna Harkonen, 64, standing on the porch of her home 40 yards away, was rushed to a hospital and her name placed on the danger list.

—VETE AMERICAN—

Flying Boat Arrives

New York, Oct. 7 (INS)—The Dornier flying boat Zephyr, sister ship of the Aeolus arrived at Port Washington, L. I., today at 8:25 a. m. from the Azores. The Aeolus arrived yesterday after making the 2400-mile flight from Horta in 19 hours and 25 minutes.

Austrian Youths' Chief Seeks Duels

Berlin, Oct. 7 (INS)—Major Emil Fey, leader of the Vienna heimwehr and a bitter foe of Prince Ernst Rudiger Von Starhemberg, Austrian vice chancellor, has challenged the prince and one of his aides, Count Thurn Valsassina, to duels, the Berlin newspaper Tageblatt reported in a Vienna dispatch today.

The council is leader of the Heimwehr Youths Association.

YOU

are cordially invited to use the

CHRISTIAN SCIENCE READING ROOMS

Free to the Public

Located at

333 Washington Street
Opposite Milk Street
Entrance also at 24 Province St.

Statler Office Building
Park Square

60 Norway Street
Cor. Massachusetts Ave.

Authorized and approved literature of the Christian Science may be read, borrowed or purchased.

THE FIRST CHURCH OF CHRIST, SCIENTIST, IN BOSTON, MASS.

WASHINGTON

15 CONVENIENT DAILY TRIPS

New Super Coaches On Many Schedules

222 Boylston St., Park Sq.
Phone COM. 5400

GREYHOUND TERMINAL

NEW LOW FARE!

$5.75

GREYHOUND Lines

NEW AMOSKEAG HEARING SET

Another private hearing will be started at 11 a. m. tomorrow by the Sabath Congressional committee, which is inquiring into affairs of the Amoskeag Manufacturing Company, it was learned today.

The information sought, it is understood, is connected with the bondholders and the mill management over a period from 1924 up to the time of the plan of reorganization this year.

Some of the stockholders and bondholders, whose names could not be learned today, will be summoned to testify at the hearing.

Meanwhile the books of the corporation, whose liquidation was ordered several weeks ago in federal court, are being inspected by auditors representing the Sabath committee.

—VETE AMERICAN—

State Rests Case In Rail Holdup

Lawrence, Oct. 7—The state rested its case in Superior Court here today in the trial of John F. McKenzie, 30, of Quincy, and Robert B. Holmes, 23, of Boston, alleged railway express car bandits.

Felix Gidovidge, 27, of Poplar street, West End, a chum of Holmes, was called to the stand as the first defense witness.

He testified he had been with Holmes the whole day of the alleged holdup and that both of them first heard of the holdup when they read the newspapers that night.

After District Attorney Hugh A. Cregg rested the state's case, Judge David F. Dillon directed the jury to bring in a verdict of not guilty against the two men on the charge of conspiracy to rob and murder.

The two men, however, face charges of assault with intent to rob and murder, armed robbery and carrying a revolve.

TRIES DEATH AT WHITE HOUSE

Washington, Oct. 7 (INS)—An unemployed and despondent electrician, who gave his name as J. D. Wilson, Atlanta, Ga., chose the White House grounds today as a dramatic stage upon which to call attention to his economic plight.

Within a few yards of the doors leading to the executive offices, Wilson, 36, slashed his wrists with a razor, and then strode through the doors calling for Marvin H. McIntyre, one of President Roosevelt's secretaries.

Leaving a trail of blood across the lobby floor, Wilson had almost reached the door to McIntyre's office before he was seized by White House police.

They took him to the guardroom in the basement, where he was given first-aid treatment. An ambulance was summoned and he was sent to Emergency Hospital.

The man's injuries were said to be serious but not fatal.

—VETE AMERICAN—

'Lost' Yacht Talks To Hawaii Via Air

Honolulu, Oct. 7 (AP)—Operators aboard the disabled yacht Margaret Payne carried on a radio conversation with Schofield Barracks today while a coast guard cutter hunted vainly for the helpless ship.

Army radio men reported members of the yacht's party said "we can't hold out much longer."

They have only rainwater to drink. No mention was made of food supplies. An overcast sky has made impossible a check on the ship's position, the crew said.

The coast guard cutter Itasca, which has been searching for the ship since it sent an SOS four days ago, reported it had found no trace of the Margaret Payne.

—VETE AMERICAN—

WASTE REVOLT SEEN BY DR. LANDIS

HITS CLAMOR FOR CHEAP MONEY

The truth about wasteful government expenditure would lead to an uprising in this country, Dr. W. S. Landis, vice-president of the American Cyanamid Co., today told business leaders at the 23rd annual National Business Conference at Babson Park, Wellesley Hills.

Declaring he wonders about "the sanity of these preachers and advocates of inflation," Dr. Landis continued:

"There would be such an uprising inthis country if the truth could be told to the people as would bring an immediate halt to the wasteful government expenditure which in turn brings on the deficits and which automatically starts the bweels of inflation.

HITS CHEAP MONEY

"Our service to our countrymen, therefore, lies in educating them in the truth of this fallacious money theory so loudly proclaimed by the ignorant spellbinders that have been clamoring for cheap money.

"We have made a comprehensive study of the so-called prosperity that follows inflation and in as far as business indexes are available, we find activity dropping as the currency becomes cheaper.

"We find bankruptcies grow enormously not necessarily during the inflation because at that time no one knows his true position, but when the debris is swept up afterwards we find the wreckage of even the most conservative of business institutions, many with long histories of successful operation under normal monetary conditions."

PROPHESIES BOOM

Henry H. Stafford, commodity expert, told the gathering of the big business boom ahead in America. He declared:

"Just as the depression from 1929 broke all records, just as recovery was unlike any other in our economic history, so the period of business expansion ahead promises to be unprecedented."

He told of the greater public demand and of the growing confidence so far as buying is concerned.

EDWIN C. HILL'S "Human Side of the News," every day in the Boston American.

LET'S DUNK DOUGHNUTS!

MADE BY THE MAKERS OF

DRAKE'S CAKES

HOW COME? A 15¢ BLEND for 10¢!

We cut out the fancy wrapping. We don't splurge on costly ballyhoo. Your dime all goes for 15¢-quality Turkish-Domestic tobaccos.

GET WINGS TODAY!

THE STORE FOR MEN

JORDAN MARSH COMPANY

CREATED for the thousands of New England men who wanted a GOOD twenty-five dollar suit. PROVEN, by actual tests, to be the outstanding value achievement in the suit field. You'll always find an unusual amount of smart style and wear in

State Street Suits

$25

EXTRA TROUSERS AVAILABLE AT $4.75

A VALUE *that brings you a new degree of rightness and service!*

A PRICE *that DEMANDS ATTENTION!*

VALUE because there is maximum "mileage per dollar" in every garment bearing the State Street label! They're NOT ORDINARY Suits . . . they're made from a distinguished group of fabrics, handpicked by our buyer, tailored in the finest possible manner to give SERVICE, STYLE and SMARTNESS!

VALUE because these suits are built up to our standard—not to a price . . . fine worsteds, cheviots and tweeds, TAILORED to meet the tastes of discriminating men. Single or double-breasted models in smartest chalk stripes, plaids and plain shades. Carefully tailored linings, trimmings and other small but significant details.

• *PAY IN 3 MONTHLY PAYMENTS if you wish!*

SECOND FLOOR—STORE FOR MEN

STYLES *in its most authentic form!*

LEATHERS *that are "Tops" for smartness!*

CRAFTMANSHIP *of the first degree!*

Bostonian Shoes

$8.75

Destined Again, to set the pace for Fall and Winter smartness . . . exclusive with Jordans.

We've shown here but two of our famous line of Bostonian shoes for men. Shoes that give us pride in every pair we sell . . . and equally as much pride to you men who wear them! Below is a sleek-leather, semi-custom model in fine grained Cretan Calf, black or brown. At top is a rugged brogue in Norway calf, inspired from the design of famous Norwegian ski boots . . . Both fall favorites, at $8.75.

STREET FLOOR—STORE FOR MEN

TOPPING the list for FALL SMARTNESS!

Borsalino Felt Hats

$10 and $15

- The world's finest felt hats! . . . Made in Italy!
- Exclusive with Jordan's in Boston!

STREET FLOOR—STORE FOR MEN

Betty Alden on 'Beacon Hill'

First of Symphony Concerts Features Week's Calendar

By BETTY ALDEN

AUTUMN HAS COME to the old Bay Colony . . . In other sections the first few tingling frosts and the changing of the leaves from a uniform green to a riotous variety of reds and golds, heralds the arrival of the fall season . . .

But in Boston not only these signs, but others, reveal to the knowing eye that the time has come to put on warmer tweeds and look for football weather . . .

MRS. RICHARD K. THORNDIKE, JR.

All the tender summer plants have been removed from their beds on the Public Garden to make a place for the more hardy chrysanthemums . . . sidewalk cafes have retreated indoors, and the red canvas cover of the Ritz Roof is safely stored away, leaving a skeleton of iron framework silhouetted against the sky . . .

But if you will glance at your social calendar you will discover the most convincing sign of all . . . Beginning with this week not a single function of any importance has been planned for Friday afternoons . . . which means that the Symphony concerts are about to begin, and hostesses are adhering to the unwritten rule that nothing shall be planned to interfere with the Friday afternoon Symphony . . .

The regular week-end concerts begin Friday, with all the old guard and many, many of the new, holding season tickets and looking forward to the series, which has become a ritual in the social and musical life of the Hub . . .

Mrs. Charles Sumner Bird, Jr., and her sister, Mrs. Oliver Wolcott, Mrs. Louis Frothingham, Mrs. Neal Rantoul and her daughter, Mrs. Richard King Thorndike, Jr., Mrs. Robert Livermore and her daughter, Gwen, Mrs. George Agassiz and Mrs. Maximillian Agassiz are just a few of the socially prominent making plans to be in their seats in Symphony Hall this Friday afternoon . . .

* * *

Caroline Pierce, Jean Richmond Honored

CAROLINE PIERCE of Milton is a couple of jumps ahead of most of her sister debs in the matter of having coming out parties . . . Several weeks ago she made her debut at a large tea given by her father, Mr. Charles Sumner Pierce, and this evening she is sharing honors with her friend, Jean Richmond, at a large dance at the Milton Club given by Mr. Pierce and Mr. and Mrs. Carleton Richmond . . .

Most of the girls attending the ushers' dinner have yet to make their debuts . . . though several of them have already made definite plans for their parties . . .

The dinner will be served at the Milton Club . . . the young guests finding their places at a horseshoe table profusely decorated with rosy red flowers and candles . . . The hostesses are both wearing white taffeta interwoven with a fine silver thread and Mrs. Richmond has chosen a silvery blue lame for her gown, so the rose color scheme will make a softly blending background for the receiving line . . .

Olivia Peters, Marjorie Motley, Rosamond Whitney, Letitia Howe, Penelope and Nancy Hill, Charlotte Hutchins, Eleanor Little and Faith Thoron are among the debs invited to dine with the ushers . . . also Sally Van Duyn of Syracuse, who is visiting Miss Richmond, Martha and Jane Young, daughters of Mr. and Mrs. Roy A. Young, Virginia Vogel, Peggy Paine and Margaret Rice . . .

Carleton Richmond, Jr., heads the ushers, and has among his assistants, Charles Andrews, Theodore S. Watson, Roger Pierce, Jr., Austin Harding, Jr., Francis King, Roger C. Mixter, W. Russell Peabody, Oliver Bolton, Robert T. Gannett, 2d, Daniel S. Chesver and several others . . .

* * *

New Charity Group Gets Started

WE HEAR SO MUCH about large organized charities that we sometimes fail to realize how many smaller groups are doing equally good work in a quiet, unobtrusive way . . .

Every now and then, however, we run across such a group . . . like the one which met at Mrs. Albert Kales' Marlborough street apartment yesterday afternoon . . .

They had been invited by Mrs. Kales, to come to tea . . . but before the party was very far along the guests all had their heads together discussing ways and means to develop the brand new organization they have just formed . . . It is called Rutland Chaplain's Association of Massachusetts, and aims to gather about 1000 members and eventually instigate legislation to provide a permanent fund to maintain a chaplain at the Rutland veterans' hospital . . . as well as at eighty other such institutions in the country . . .

Mrs. Kales was elected president of the organization with Colonel Horace Landon and Mrs. Francis Bird, first and second vice-presidents; Ralph Eastman, treasurer, and William A. Reed, executive secretary . . .

Amos A. Little, who attended the tea with Mrs. Little, was chosen a member of the advisory board . . . and Major-General Malvern H. Barnum (U. S. A. retired), Rev. Wallace Hayes, Colonel Charles R. Cabot and Ralph Eastman are also appointed to serve in this capacity . . .

Colonel Walter M. Pratt, one of those who has been instrumental in creating interest in the idea, saw to it that everyone's glass was brim full, while Mrs. Barney Plimpton presided over the teapot and fancy little sandwiches . . .

Among those sitting around the fireplace in a cosy half circle as they discussed the need of the fund they hope to establish, were Mrs. A. Barr Comstock, who is moving back to her Westwood home late in October . . . Mrs. Clare H. Draper and Mrs. Z. Boyiston Adams . . . Mrs. H. Addington Bruce . . . Mr. Frederick S. Whitwell, who, with Mrs. Whitwell, has come back from the Cape and settled down for the winter at the Vendome . . .

Mrs. Robert Cushman chatted with Colonel and Mrs. C. Wellington Furlong and Mrs. Harry T. Hayward, Major-General and Mrs. Malvern H. Barnum, Walter H. Kilham, Stephen A. Drew, Mrs. Waldo Kendall, Mrs. C. Colby Hewitt and Commander Ewart G. Haas of the U. S. N., were others present.

WEDDING Bells to Ring for Them Monday

FRANKLIN A. REECE, JR. BETTINA ESHLEMAN

(Picture from International News Photograph Service)

BETTINA ESHLEMAN and Frank Reece, Jr., had a lot of fun selecting costumes for the last winter's Hasty Pudding dance, at which this picture was taken. Now they are again selecting costumes, she a billowy one of satin and tulle, and he, one with a little more dignity and no derby hat, for they are to be married next Monday afternoon. The ceremony will be performed in St. Michael's Church in Milton. Miss Eshleman is the daughter of Mr. and Mrs. Frank W. Eshleman of Columbia road in Milton.

Society Notes

BOSTONIANS are starting their annual winter trek to Westbrook. Mrs. James J. Storrow of Chestnut Hill has opened "Pate Winds," her winter place in Tucker's Town, and Mr. and Mrs. A. Pelham Stevens are in Hamilton, Bermuda.

* * *

MRS. HOUGHTON P. METCALF of Providence and her debutante daughter, Miss Katherine Metcalf, returned last evening from a short trip to Middleburg, Virginia, where a younger daughter, Eleanor Metcalf, entered the Foxcroft School. Miss Katherine Metcalf, will be presented to Boston with a dance given by Mr. and Mrs. Robert Herrick at the Milton Club on November 14.

* * *

MRS. HUGH W. OGDEN of Brookline and Mrs. Wallace Scudder of Cambridge are visiting New York and are staying at the Biltmore Hotel.

* * *

MRS. JOHN W. MYERS of Westwood left within the past few days for a two-week trip south. She will spend most of her time at White Sulphur Springs.

—VOTE AMERICAN—

Students Lead List

Representatives of Greater Boston figure prominently in the latest announcement of the Dean's List of the Massachusetts Institute of Technology. Hub residents constitute 149 out of a total of about 600 who won high scholastic achievement last term.

Miss Wright Makes Bow

A novel color motif was carried out in the decorations at Miss Virginia Wright's debut luncheon at The Country Club this afternoon. The small tables were arrayed with large clusters of mauve chrysanthemums and wine colored leaves in pink bowls.

Miss Wright wore hunters' green velveteen, a brown hat and a corsage of orchids. Mrs. Irving Clouton Wright of Chestnut Hill, mother of the debutante, wore modish black crepe with black accessories.

Miss Wright graduated from Beaver Country Day School and a number of her classmates and friends attended the luncheon.

Last Call for Problem Solutions

By BEATRICE FAIRFAX

Midnight slams shut the door of opportunity for you to see Nassau, the Paradise of the Tropics.

Nassau preceded by two grand days in New York with you stopping at the de luxe Park Central Hotel!

And three glorious days on the Cunard White Star liner, the S. S. Carinthia, doing all the things shipboard life affords.

Try your skill at letter writing. Answer the simple query: Should Sam Dodsworth forgive his wandering wife, Fran, and take her back? But mail it before midnight tonight.

The best letter will win a trip to Nassau in a contest conducted by this newspaper in collaboration with the Loew's State and Orpheum Theaters where the film will be shown beginning Friday.

Don't waste another moment, Write now.

Sam and Fran Dodsworth lived in Sinclair Lewis' novel, Dodsworth, they came to life in Sidney Howard's play and now they will move across the cinema in Sam Goldwyn's production of the story.

Arthur Lewis made Sam steady, sensitive, stubborn, respectable and colorless. He painted Fran bubbling with romantic notions, giddy, gay and a little forlorn.

Zenith, just any mid-western city is where they hail from, Europe is where they go. In fact, it's the European trip that causes the rift between Sam and Fran.

They both meet somebody else. Fran meets a hand-kissing Count just what she wanted. And Sam meets a little comfort in Edith Cortwright.

Fran took the first wayward step. Now she is willing to retract but it is too late for Sam to forgive. You decide. But write your decision before 12 tonight because at that hour the contest closes. No letter dated later than midnight today will be considered.

If you don't win a trip to Nassau, you may win the handsome $100 Gruen, watch, or some of the cash gifts which include awards of $20, $10, $5 $3 and $2.

What's more, the Loew's Theatres are awarding 35 pairs of tickets to see the superb film at their houses.

It's an opportunity you can't afford to lose, don't let it go by. Sit down and write now. Address your answer to Dodsworth Contest, Beatrice Fairfax, 5 Winthrop square, Boston.

Walter Huston, as "Sam," and Ruth Chatterton, as "Fran," in the film play, "Dodsworth." "Shall Sam take Fran back?" That is the query to which Beatrice Fairfax seeks an answer.

FOR Baby's Cold
Help end it quicker with Vick's Vaporub
VICKS VAPORUB
PROVED BY 2 GENERATIONS

Nan Cabot CANDIES
50c per pound and up
At your nearest Nan Cabot Store
"Ask your neighbor"

Many Fashion Shows Planned by Clubs

By MARGUERITE DOWNEY

IF YOUR fall fashion problem is annoying you, why not attend one of the fashion shows which is being planned for next week and get some valuable hints from the parade of styles?

A glamorous array of furs and smart togs will be sponsored by the Proparvulis Club at their opening bridge which is slated a week from tomorrow evening at the Hotel Vendome.

Junior Philomatheia will hold forth the following evening, a week from Friday, at the club's chalet with a parade of furs and evening clothes under the direction of Catherine Curley of Dorchester.

For the Proparvulis Club affair, Noran Mullarkey, vice-president of the club in charge of bridges, has appointed Frances Redit, chairman.

Eleanor McNabb and Helen Callahan, who have been active in the club's whirl of events, will select models for the benefit and Marie Burke will direct the corps of candy sellers.

Assisting her are Helen Simonton, Helen Owens, Dorothy Hood, Agnes Hughes, Catherine Kelly, Catherine Berry, Mary Lynch, Katherine Forbes and Dorle Cahill.

To Mary Killion has been given the task of selecting the prizes. On her committee are Doris Cahill, Helen Lafferty, Esther Kirby, Margaret Mary Downey, Julia Clarke, Ann McNabb, Myrtle Barry, Dorothea Wein, Margaret Killilea, Laura Levis and Mary McDonald.

Serving on the prize committee are Dorothy Martin, Lillian Baldi, Rosemary McEnaney, Marguerite Sweeney, Mary Dever, Marjorie Barry, Eleanor Sheeran, Alice Basile, Celia Canby, Geraldine Guthrie, Martha Hurley, Mary Robinson and Mary Valiely.

* * *

Philomatheia Bridge Sponsors

The Junior Philomatheians are hoping that their fashion bridge will be as successful as the one which they sponsored last spring.

Subscribers to the affair will be welcomed by a reception committee composed of Mary Albre, who is returning from her vacation in the White Mountains to do her bit by the party, Sue Dargin, Mary Thompson, Eileen Barrett, Rosebud Adams, Virginia Grimes, Katherine Egan, Mary Cusick, Ann McCarthy and Elizabeth Chisholm.

Selling chances always proves a lucrative feature at these benefit bridges and Clare Conley is chairman of the group who will do this work. Helping her are Mary Thomas, Ruth Kinchla, Eleanor Reardon, Florence Donovan, Babiola Ryan, Mary Reardon, Helen Bulger, Mary Furlong, Julia Bupon and Eleanor Sheerin.

* * *

Aristos Club is not restricting its activities to fashion bridges. The

Plans Frolic

(Boudoir Photo)

MRS. EDWARD McMANUS of Watertown, who is chairman of the Aristos Club Halloween frolic slated for the last Friday night of this month at the Hotel Somerset. They will be entertained at Mrs. McManus' home tomorrow evening.

club is going to lead a hectic month with a Halloween dance, bowling club sessions and a bridge and fashion show slated for the near fortnight or two.

Mrs. Ruth Cusack McManus is chairman of the Halloween frolic to be held the last Friday evening of this month at the Hotel Somerset.

Katherine Erwin of Braintree is busy with plans for a fashion show and bridge for the club, which will be held early in November. The bowling club holds its initial meeting of the season at the Huntington Alleys next Monday evening. Over 50 girls have signed up for this interesting sidelight on club activities.

LANDON SONG CONTEST WON BY R. I. MAN

Five more days to go!
There is still time to submit your entry in the contest for the grand national award of $1000.

After several hundred contributions had been considered, Charles E. Marden, Box 33, Hope Valley, R. I., was adjudged today's $10 prize winner. He becomes eligible for the grand award of $1000 or one of the 25 cash prizes of $25 each.

The selection of these national awards will be made by a jury consisting of some of the country's best known musical and lyrical authorities.

So keep sending in your entries, all you embryonic lyricists. You may qualify for the daily and national awards.

Address your contributions to the Landon Song Campaign Editor, 5 Winthrop square, Boston.

Here is today's winning lyric:

He comes from wind-swept Kansas, where the golden sunflow'rs wave.
He stands four-square for Liberty; he's honest and he's brave.
He's on his way to Washington—to honor and renown.
There'll be a fight for truth and right when Landon goes to town.

(Refrain)

Vote for Landon! Vote the Ram Down!
We'll land on solid ground again
when Landon goes to town.

The rusting wheels will turn again, the fertile fields bloom fair.
The Nation will be solvent when the Brain Trust gets the air.
He will not seek Dictatorship, nor try to wear a crown.
But we'll go back to common-sense when Landon goes to town.

He doesn't promise riches for the loafer and the shirk.
He doesn't promise luxury for those who will not work.
He'll banish the uncertainty and fear that holds us down.
And we won't be swamped with taxes when Landon goes to town.

So heads up, all Americans, and show your strength and worth,
And keep our land the fairest and the greatest on the Earth.
We'll down the Reds, defend our rights and do the thing up brown
And call the country ours again when Landon goes to town.

Few Simple Test Rules

All letters shall answer the question: SHOULD SAM TAKE FRAN BACK?

None shall exceed 100 words.

No letter received after midnight, October 7, shall be considered.

Each entrant shall accept the Judges' decision as final.

The following shall be the awards:

First: Free, all-expense trip to Nassau, with two days in New York.

Second: $100 Gruen man's or woman's watch.

Third: $25 cash.

Fourth: $10 cash.

Fifth and sixth: $5 cash each.

Seventh: $3. And Eighth: $2.

Thirty-five next best letters: Each a pair of tickets to "Dodsworth" at Loew's State or Orpheum Theaters.

TOMORROW
The First Church of Christ, Scientist, in Boston announces a FREE LECTURE entitled
"CHRISTIAN SCIENCE BRINGS ENLIGHTENMENT FOR MANKIND"
By Margaret Morrison, C. S.
of Chicago, Illinois, Member of the Board of Lectureship of this church,
IN THE CHURCH EDIFICE,
Falmouth Norway, and St. Paul Streets, Cass Sta. Boston
THURSDAY EVENING, OCTOBER 8, AT 7:45 O'CLOCK
You are cordially invited
Reserved seat cards for this lecture are available by mail to persons becoming interested in Christian Science and those requiring special consideration. Cards may be obtained at the Reading Room of the Mother Church or at 107 Falmouth Street, Boston.

Newtonville Girl Weds Ct. Pastor

MISS MARY JANE RAILSBACK, daughter of Mr. and Mrs. Ernest Percy Railsback of Newtonville, became the bride of the Rev. Edgar Lipscomb Bell of Norwich, Ct., last evening.

The Rev. Lawrence W. C. Emig and Dr. Charles Stedman MacFarland, secretary emeritus of the Federated Churches of Christ of America, jointly officiated at the ceremony in the Newtonville Methodist Episcopal church.

The bride wore a gown of white velvet made on princess lines with a long tulle veil falling from a crescent of orange blossoms. She carried a white prayer book marked with streamers of lilies-of-the-valley.

Miss Grace Taylor of Newtonville, the maid of honor, was in a gown of green velvet and carried a large bouquet of bronze and gold chrysanthemums. The bridesmaids, Miss Susan Railsback, a cousin of the bride, Miss Bethana Rees of Newtonville, Miss Janice Stange of West Newton, Miss Elinor Brown of Newtonville, and Miss Margaret Carter of Danville, Va., were dresses of flame velvet and carried bronze chrysanthemums.

The Rev. Daniel Nicely of Stroudsburg, Pa., was the best man, and Edward Neal Railsback, of Newtonville, a brother of the bride, headed the corps of ushers.

Following the ceremony a reception was held at the Foster street home of the bride's parents, Mrs. Railsback, mother of the bride, wore a rust lace dress with matching velvet hat and a corsage of gardenias as she assisted in receiving the guests.

The bride attended Wellesley College and the University of Indiana, and is a member of Phi Beta Kappa and Kappa Kappa Gamma. Mr. Bell, who is the son of the Rev. James Marshall and the late Mrs. Bell of Sanbourn, N. Y., graduated from Bethany College, in Bethany, West Virginia, and from the Divinity School of Yale University.

E. B. Horn Co.
Jewelers for 97 Years
Headquarters for WATCHES
We are showing a wide variety of the newest models for Men and Women.
MAN'S WALTHAM
A new model in 17 jewel movement, 10-Karat Gold $25
LADY'S HAMILTON
Unusually smart jewels with two diamonds and 10-Karat natural gold filled case $40
E.B. Horn Co.
429 WASHINGTON ST.
Near Winter Street

Autumn IN NEW YORK
Many distinguished visitors are registered at The RITZ TOWER for the myriad social interests and diversions of the autumn season. In keeping with its exclusive address The RITZ TOWER offers the acme of warm-spirited luxurious hospitality to these eminent guests.
Single Rooms from $6.00 per day
Double from $8.00 per day
Suites from $12.50
The Ritz Tower
PARK AVENUE AT 57TH STREET NEW YORK

Red Support for Roosevelt

Browder Spurred Minnesota Unity

New York, Oct. 7—The political developments in Minnesota—where the Democratic and Communist parties have withdrawn their state candidates and have formed an alliance within the Farmer-Labor party to support Franklin D. Roosevelt—were virtually predicted by Earl Browder last June at the ninth national convention of the Communist party in New York city.

Browder who is a member of the Comintern at Moscow, as well as general secretary of the Communist party in this country, delivered a report of the Comintern's world-wide program at the convention.

In this report, he outlined the Communist strategy for attaining the 100 millions to build a revolutionary people's front" by 1940.

FOLLOW PROGRAM

The main part effected in Minnesota to Roosevelt's support comes recently with the news of the Communist candidate for governor, Browder said.

"With full knowledge that the great majority are not yet prepared in turn to Socialism, as represented either by the Socialist party or the Communist party, WE COMMUNISTS COME FORWARD with an immediate program which the masses are ready to support.

"This program is essentially centered in the platform adopted by the Farmer-Labor party nominational conference, held in Chicago on May 30-31, on the call of the MINNESOTA FARMER-LABOR PARTY and Governor Floyd Olson.

NON-SUPPORT

"Our central committee gave its full support to that conference, its decisions and platform.

"That action should have the unanimous endorsement of this convention.

"The Chicago conference LAID THE FOUNDATION FOR A NATIONAL FARMER-LABOR PARTY to unite the foundations for the people's front which can halt the forces of Fascism and war in America.

"The Farmer-Labor party movement is a rapidly growing national force.

"The Chicago conference was thoroughly representative of it, with the exception of the Wisconsin movement, and some national trade unions which withdrew from sectarian invasion of their locals with the most labor's non-partisan league for support of Roosevelt.

"Even in this latter case, however, the Chicago conference showed its influence a vitality to the friendly relations with the progressive trade unions exhibited in the greetings and good wishes sent the conference by John L. Lewis, Sidney Hillman and David Dubinsky.

MAJOR INFLUENCES

"There is every reason to expect the Farmer-Labor party to emerge in the 1936 election as a major influence in American political life.

"Our fundamental conception of the Farmer-Labor party is that it will include also the Socialist and Communist parties.

"We would gladly sacrifice the advantages of our own independent ticket, in favor of the ticket selected by a broad people's front against reaction, Fascism and war.

"Our said independent ticket is not a matter of rigid principle with us; we can MAINTAIN AND ADVANCE OUR VIEWS EVEN MORE EFFECTIVELY, under the conditions now prevailing in America, in face of the threat of rampant reaction and war, within the broader unity of a working class and people's front.

"That means that our independent ticket will be placed in the service of creating that broader unity the people's front.

"IT WILL PROMOTE THE FARMER-LABOR PARTY IN EVERY WAY POSSIBLE. EDUCATION CAMPAIGN

"Our campaign will be primarily on behalf of the program of the people's front.

"At the same time we will carry on a mass campaign of education, on a scale never before attained, TO TEACH THE REAL MILLIONS THE MEANING OF SOCIALISM, OF THE WORKING CLASS REVOLUTION, OF THE FULL COMMUNIST PROGRAM.

"We Communists, throwing our lot in with the Farmer-Labor party movement, agree to fight for the road to progress, under capitalism, together with those who are not adherents of Socialism as we are, while at the same time we point out that the only guarantee of progress is to abolish capitalism and move to Socialism.

—VOTE AMERICAN—

Roosevelt Thanks 2 Who Quit Race

Special to American Newspapers Inc.

Hyde Park, Oct. 7—Telegrams of thanks and appreciation from President Roosevelt were received here by Fred A. Isseln and Porter H. Dearing, Democratic candidates for governor and United States senator, respectively, for withdrawing as candidates in favor of Democratic Farmer-Labor party candidates.

The President's telegram read:

"I want you to know how much I appreciate the fine sense of loyalty which prompted you to withdraw from the gubernatorial and senatorial race. Personally I am deeply grateful that you were willing to sacrifice your personal ambitions in my behalf and for the good of the party.

Meanwhile Democratic state committeemen in all parts of the state to consider the Dunfey and a strong move was reported under way to send the Democratic vote into the Republican column rather than into the Communist-Farmer-Labor party. Democratic leaders declared they were unconcerned.

ROOSEVELT SON DENIES 'RED' PLANE DEAL

Fort Worth, Tex., Oct. 7 (INS)—Elliott Roosevelt today vigorously denied charges of alleged negotiations with Soviet Russia to sell military airplanes to that country, declaring, "The whole affair is purely political."

Roosevelt upon his return to his home this afternoon, expressed surprise at reports that Anthony H. G. Fokker, airplane manufacturer, had made a deposition before the Senate munitions committee, declaring the President's son had been paid $25,000 each under an unfulfilled contract stipulating a $100,000 commission for such sales.

"It is rather amazing that the munitions committee would make public such statements without allowing me to reply to them," he stated. "The entire effort of Fokker has been to create a false impression. The only matter I can see for an exposition of this nature is that he entertained hard feelings against me personally for not continuing in his employ."

HAS CONTRACT COPY

The contract never consummated, Roosevelt said, was the result of what he explained was an agreement for sales of commercial transport planes. The terms of the contract, Roosevelt emphasized, definitely stated that he would not have to sell any military planes. He affirmed that he had a copy of the contract, which he would be glad to present at any time to the munitions committee.

$5000 PAID STRATTON

"I recall that $5000 was given to an associate of mine, G. W. Stratton," he pointed out. "That money was spent by him for services that he rendered Fokker with which I had nothing to do."

The President's son said the only basis provided he was to receive an annual payment of $20,000 for himself with an option calling for $30,000 the second year. A clause specifically provided that he was not to deal with the United States government or anyone connected with it.

Also, the contract set forth that at no time would he be called upon to represent Fokker with officials of the United States or with any foreign nation in extraneous missions or negotiations in Russia, Mexico or other countries.

Nye Explains Secrecy In Fokker Plane Expose

Washington, Oct. 7 (INS)—The Senate munitions committee a year ago declined to investigate publicly the alleged "deal" between Elliott Roosevelt, son of the President, and Anthony H. G. Fokker, because it would have resulted in "smearing all the innocent," Senator Nye (R.) of North Dakota, chairman of the committee, said today.

Asked, in the interest of fairness to all concerned, he made public an affidavit from the files of the committee in which Fokker said he and Roosevelt planned to sell planes to Soviet Russia, Nye said:

"The matter was one which the committee gave a great deal of consideration. As it was studied, the first thing apparent was that the contract, if there was one, was not fulfilled, no business was done, and going into a public hearing would have resulted in but one thing—smearing of the President—which no member of the committee wanted to do.

"Concurring in this view were Senators Vandenberg, Barbour and myself, as Republican members of the committee, and my whole purpose in making the Fokker affidavit public was to afford a demonstration of the fact that, after all, nothing ever had come of the tie-up."

Asked whether the committee will now hold a public investigation, he said that all hearings have been ended.

—VOTE AMERICAN—

Roosevelt Contradicted:

Communist Active In Labor Party

By HAROLD LORD VARNEY

New York, Oct. 7—That a well-known Communist Party leader whose name appears on the official ballot as a COMMUNIST PARTY NOMINEE for office is a member of the CITY EXECUTIVE COMMITTEE of the AMERICAN LABOR PARTY of New York, is the latest fact to come to light in regard to this Roosevelt-supporting party.

The presence of this known Communist on the steering committee of the new party is in direct contradiction of the protestation of Hillman, Antonini and other American labor party leaders that Communists would not be admitted to the party.

It is also regarded as a significant commentary on the recent declaration of President Roosevelt that he will not accept Communist support in this campaign.

The red city committeeman of Mr. Roosevelt's hand-picked party is Sam Nesin.

He was chosen to the committee as a representative of the left wing "trade union committee for a labor party" on August 20 when that organization was admitted as a body to the new American labor party after negotiations between the executive committees of the two organizations.

Red Nominee

While helping to direct the policies of the American Labor party, Nesin now appears this year on the ballot as the official Communist party nominee for councilman in the 6th A. D. in the Bronx.

Moreover, the American Labor party leaders could not have been unaware of Nesin's Communism when they admitted him to their executive committee, as he has long been a conspicuous participant in Communist "boring from within" activities in the local trade union movement.

He is a former instructor in "Trade Union Strategy and Tactics" at the Workers' School, the OFFICIAL COMMUNIST PARTY TRAINING SCHOOL.

He is a member of the executive committee of the Unemployed Councils of New York.

On October 6, 1930, Nesin was arrested while participating in a Communist demonstration in New York and charged with "inciting to riot." He was arraigned under this charge before Magistrate Corrigan and discharged.

Spear Head

He has long been regarded as one of the spear-heads of the Communist agitation in the New York trade union movement.

The "trade union committee for a labor party" which Nesin was chosen to represent on the city committee of the American Labor party includes practically all of the Communist-controlled labor unions in New York.

Its admittance by the American Labor party, despite the known antecedents of many of its members, is regarded as an indication that the American Labor party has no serious intention to draw the line against red groups in this campaign.

In fact, there are indications that the American Labor party has deliberately gone out of the way to solicit the affiliation of organizations which are openly under Communist control.

Led by Ben Gold

One of these organizations is the Furriers' Joint Council, led by Ben Gold, a prominent Communist party leader.

Had Hillman and Dubinsky been sincere in their intention to exclude Communists from their party, the Furriers' Joint Council would have been first on their exclusion list.

On the contrary, a letter was received by the joint council from the American Labor party and read before the August 17 meeting of the council SOLICITING the membership of this Red council in the American Labor party, an invitation which was accepted by the union.

Other instances of such indiscriminate solicitation of membership from known Communist-controlled or Communist-sympathizing New York labor bodies are beginning to be regarded as a direct refutation of the pretense of the American Labor party that it rejects Red support in this campaign.

'CURLEY FEARS DUBINSKY AID,' WEEKS CLAIMS

By BERNARD J. DOHERTY

"Can it be that Curley, McGrath, et al, are afraid of the support of Mr. Dubinsky and the Needle Trades Unions, just as Mr. Roosevelt is afraid of the support of the Communists and of Curley?"

Chairman Sinclair Weeks of the Republican State Committee hurled this bomb today in commenting upon the failure of Governor Curley, Chairman Joseph McGrath of the Democratic State Committee, and other leaders of the Roosevelt Party to grace with their presence the first Roosevelt mass meeting in Tremont Temple.

At this meeting deafening applause from about 3000 needle workers greeted a paean of praise for Earl Browder, Communist candidate for President, delivered by David Dubinsky, Socialist, and Roosevelt elector in New York.

CURLEY ADVERTISED

"The Unions' rally, I am informed," Chairman Weeks declared, "was arranged by the Democratic State Committee, through the Young Democrats. The least Governor Curley could have done was to be present at his own meeting."

Weeks pointed out that the unions had widely advertised Governor Curley as one of the chief speakers.

"However, he ducked into the western part of the state and was not on hand to hear Davis, Dubinsky and others extol the virtues of Mr. Roosevelt," Weeks continued. "I failed to note also the presence of Mr. McGrath at Mr. Dubinsky's meeting."

Weeks asserted that the Republican organization is not the least bit disturbed by the result of the Worcester election, saying it was purely local, and the G. O. P. state committee had taken no part.

WHAT OF WAGER?

"In the event McGrath should claim the Worcester result indicates Democratic success in the nation," Weeks added, "we can only remind him that I have not heard from him in response to my suggestion that he put up a modest wager on the result in November."

At the Roosevelt rally in Tremont Temple, Dubinsky vehemently denied he is a Communist, and he said the unions of which he is the head hate Communists from membership.

In answering those who raised the Communist issue against him with Browder, however, he said:

"Browder is honorable, honest, straightforward and has the courage of his convictions."

Both Dubinsky and Sidney Hillman, former Socialist of New York, starred at the big rally.

Both made passionate appeals for the defeat of Governor Landon, Republican presidential candidate, and for the re-election of President Roosevelt.

WPA Man's Charges

Told to Aid Deal Or Quit Work

Political intimidation is practiced by the Works Progress Administration in Massachusetts, and Administrator Paul Edwards is not telling the truth when he denies it, Ralph J. Granara, federal relief employe, charged today.

At a crowded Republican noon-day forum in Washington street, Granara, who was moved from a post in the West End to one in Roslindale, asserted that the only reason for the change was because he had been campaigning for the Republican party.

When he asked Edwards why he had been shifted, the administrator told him, Granara said.

"It's just as well this thing happened. You're on your way out. It would have been only a few days before I would have had to tell you that you were through.

"You can't expect a weekly wage out of a security program like this if you are going to campaign against the man who started it," Granara quoted Edwards as having said.

BARS POLITICS

The speaker scoffed at a statement Edwards had made today in which the administrator threatened to move for indictment of any person who tried to influence voters to join in supporting the Roosevelt campaign.

"When I asked Mr. Edwards why I was 'on the way out,' he replied that it was because of my campaigning for Landon and Knox," Granara asserted.

"He said he would not allow anyone on the WPA or connected with it to be active in politics for any party.

"I said that this was the silliest statement that I had ever heard, because Mr. Edwards' secretary in the lobby was wearing a Roosevelt button in the lapel of his coat and 75 per cent of the personnel of the WPA is active in politics."

FLAYS ADMINISTRATION

Granara charged that Edwards didn't answer these observations, but that he was told by George Dunn, head of the state surplus commodities department, that Dunn had been told "they are going to get rid of Granara for campaigning for Landon and Knox."

Granara challenged Edwards to explain why, if politics had nothing to do with the WPA, how he himself got his job as administrator.

"Mr. Edwards never held as high an executive position until he was appointed to his present post, and neither had the heads of the various departments under him," the speaker continued.

—VOTE AMERICAN—

TODAY—America's greatest column on world affairs by American's best known editor, Arthur Brisbane, every day in the Boston American.

FOR SMOKE ENJOYMENT YOU CAN'T BEAT TWENTY GRAND AND I SAVE ENOUGH TO BUY A NEW SUIT EVERY YEAR.
10¢
TWENTY GRAND
CIGARETTES
WE CERTIFY that we have inspected the Turkish and Domestic Tobaccos blended in TWENTY GRAND cigarettes and find them as fine in smoking quality as those used in costlier cigarettes—as much as 50% more.

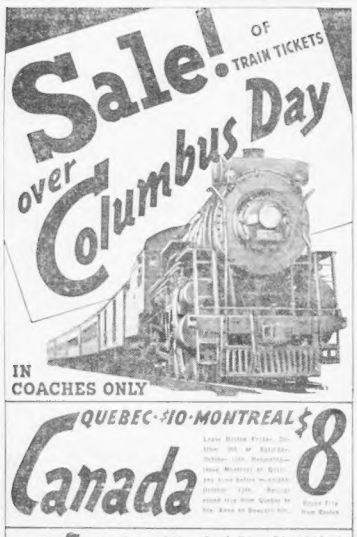

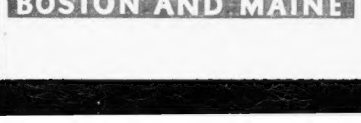

LOOK
what you get!
18 MONTHS OLD
Crab Orchard Brand
KENTUCKY STRAIGHT BOURBON WHISKEY
ONE PINT
LOW PRICED? YOU BET! AND CHEAPER BY THE QUART
No wonder Crab Orchard is a whirlwind seller! It gives you a lot more than riper—smoother—richer 18-month age.
Every drop is Top-Run whiskey
Every drop is Kentucky straight bourbon
Every drop is full 93 proof
Every drop is better than ever!
Yet you get it at its same low price—the finest whiskey, the finest buy, in the low price field.
The A. M. S. Division, National Distillers Products Corporation of New England, Boston, Mass.
YOUR GUIDE TO NATIONAL DISTILLERS GOOD LIQUORS
Crab Orchard
BRAND
Top-run KENTUCKY STRAIGHT BOURBON WHISKEY

N. E. JEFFERSONIANS

Strome Accepts Chairmanship

Charles B. Strome of Worcester, executive alumni secretary of Holy Cross College, today accepted the chairmanship of the executive committee of the New England division of the National Jeffersonian Democrats.

The appointment of Strome to this organization of prominent Democrats who have "taken a walk" on the Raw Deal and of which former Senator James A. Reed of Missouri is national chairman, caused a furore among the Democrats lined up behind the candidacy of President Roosevelt.

Strome is of Mayflower descent and comes from a long line of Democrats. His great-grandfather, Samuel Collings, was one of the founders of the Democratic party in northeastern Pennsylvania.

"We old-fashioned Democrats hold that the institution of America as established by our forefathers is better suited for our happiness and welfare than any other ever devised," Strome declared on accepting the position.

"There are some of us left who are willing to stand up and fight for the perpetuation of the kind of government that Thomas Jefferson envisaged. We certainly believe that kind of government to a new and strange order which may prove a return to old forms of terrorism."

U. S. INFLATION SEEN BY KNOX

Aboard Knox Campaign Train, Touring New Jersey, Oct. 7 (AP)—Assailing the Roosevelt administration for "wild, planless squandering," Colonel Frank Knox, Republican vice-presidential nominee, warned New Jersey voters today that "unless the people order a halt" some form of inflation is ahead.

Knox swung his special campaign train, which has taken him into 25 states, through southern and central New Jersey, renewing the tour he began yesterday.

When he halted in South Elizabeth, first stop in today's itinerary, Knox asked the crowd:

"Do you realize that today the United States is thirteenth among the nations in the world in the degree of recovery? If you want to get the twelve million unemployed back to work, and get the government machinery back on the track, and stop this waste and extravagance, I give you Alf M. Landon—the next President of the United States."

Who Keeps Them Idle, Industry or Roosevelt?

President Roosevelt, attempting to excuse his failure to reduce unemployment after spending billions of dollars, says that industry is keeping people out of work.

A dispatch to The New York Evening Journal from Greenville, Mississippi, says:

"Greenville has known very little industrial unemployment throughout the entire depression. A survey of the county shows 1200 unemployed, mostly Negro farm labor."

Roosevelt through his AAA, paid the landowners of Greenville to stop production of cotton, thus throwing these Negroes out of employment. The Southern States refused to contribute to the support of Negroes.

Roosevelt refuses to compel the South to contribute its fair share of relief. Instead, he takes hundreds of millions of dollars, contributed by Northern States, and pours it into the South.

Thus the billions voted "to give jobs to those made idle by the depression" are used to give jobs to those made idle by AAA and kept idle by WPA.

(Reprinted through the courtesy of the New York Evening Sun.)

Joan Blondell Wins Lead in Warner Film

By LOUELLA O. PARSONS
Universal Service Motion Picture Editor

Los Angeles, Oct. 7.—When Joan Blondell returns from her honeymoon with Dick Powell and Warner Brothers' hectic rice throwing party in New York she will get ready for an equally exciting movie assignment.

Louella O. Parsons

Mervyn LeRoy, who has been casting every day for the picture, has picked Grayce Hampton for the role. Miss Hampton finally decided she couldn't be goaded, look any longer. That part Joan had, which is going to be that "special" next year.

Naturally this will be one of the most eagerly awaited pictures in a long time. Not only is it Mervyn's first production since getting married, but it marks the return of Dick Powell to the American public. Either Grayce will woo the women of this country or he will be a total loss. There can be no halfway about an actor who has had so much written and said about his looks and ability.

"Romeo and Juliet" will be Norma Shearer's last screen appearance unless she can be persuaded that work is a panacea for heartache. Norma, when I talked with her a few days ago and that can hardly be called work, for I enjoyed every minute of it, said she cannot even bear to think of making another picture. She told of a curious premonition that came over her as she was acting in "Romeo and Juliet," that she would never act again. Time, of course, heals all wounds and perhaps later she may find solace in her art. Certainly the screen cannot afford to lose Norma. She has been away for a year at least. Marie Antoinette and "Pride and Prejudice" will not be filmed—at least not with Norma.

Richard Barthelmess started by "Three Other Guys" or, at least, three of himself to fill the present contract requirements. Then "Theodora Goes Wild" for Columbia, performing the same double duties as Irene Dunne did in "Cimarron." Richard is to take Eddie Mannix into helping him take a vacation trip to Warner Bros. But before he leaves he will complete the original story he is writing for Clara Bow and Jean Crawford, titled "A Swell Defense." This comedy drama will follow "Parachute" for Joan and Clark Gable, inserting it "Love on the Run," makes room in a row for Jean and Clark.

We thought no comedy could ever surpass "My Man Godfrey" for human fun, but "Libeled Lady" is just as good and perhaps a shade better. It's the maddest, most riotous farce of the current season and just one laugh after another. Four names at equal magnitude in the cast. Jean Harlow, William Powell, Myrna Loy and Spencer Tracy, but Jean is given first billing by her studio and the names arranged horizontally across the screen and it must have been a problem indeed to give all three stars the front row position.

* * *

Snapshots of Hollywood

JAMES RITZ, one third of the RITZ BROS., romancing with SUTH HILLIARD, ex-Follies girl. NORMA SHEARER fluttering with laryngitis which is keeping her indoors. EDITH WILKERSON rushed to the hospital for an emergency operation; getting along slowly. UNA MERKEL handed a title song contract at MGM, immediately went out on the golf course and made a hole in one. CLAUDETTE COLBERT still too ill to return to work on "Maid of Salem." The LIONEL ATWILLS leaving Thursday for an extended visit abroad. C. HENRY GORDON celebrating his natal day with a dinner party, cake and all the trimmings, lots of GLORIA BONDELL on good behavior, got an RKO contract. JOHNNY WEISSMULLER, huge ape suit packed and tickets bought for a dash to London, called back for another Tarzan retake; he will find MAUREEN O'SULLIVAN established anytime within the next year, sympathy goes to PRESTON FOSTER, whose latest turkey passed away in Pittman, New Jersey, with PRESTON by his side. HAL ROACH will not be filmed—at least not with Norma.

* * *

Edward Everett Horton is cast in

BOSTON after DARK

By GEORGE HOLLAND

I HEAR THAT: Mary Pickford and Buddy Rogers will sail on the Normandie (honeymooning) on October 14. The ceremony will be quiet, with a wedding party limited to Buddy's father and mother and very close friends of the principals at the Sherry-Netherlands. Buddy resides at the New York Athletic Club, a block away from Miss Pickford's favorite hotel . . . Mary is now the second wealthiest actress in the world. The Thalberg bequest of almost everything to Norma Shearer makes the cinema's "Juliet" the Hetty Green of Hollywood . . . Rabbit Maranville will manage Montreal next season. The news won't break until after draft time, in December . . . Mary Daly Osterman, ex— of Jack Osterman, is back in this, her home town. A Ziegfeld favorite and a budding picture prospect, lovely, blonde Mary decided that little Katherine Jacqueline Osterman, four years old, should be reared in Boston.

GEORGE HOLLAND

Hollywood Scepticism:

On hearing the news that Dick Powell and Joan Blondell had been married, Bert Wheeler exclaimed: "Impossible. That's the gal he was engaged to."

Once Over Lightly:

Luise Rainer says: "I am not an intellectual actress, I'm an emotional one." She's been barred from all Hollywood teas . . . Johnny Donovan, the horse trainer, was a bartender in Jolson's "Wunderbar." He bought the contract of little Johnny Barba, the jockey who rode a triple at Rock, for a bowl of clam-chowder . . . At Donahue's wife, the former Fredrica Gallatin, daughter of the former Secretary of the Treasury and double-A social register, arrived by plane yesterday . . . Cole Porter, composer of "Red, Hot and Blue," is living at the Ritz. He has a million-dollar villa in Europe, and a home in Peru, Indiana, his native-hearth, where a Japanese motif in architecture sets it quite apart from the other shanties of the town . . . James I. Bush, prominent in the operation of Rockingham, was a 12-letter man at Wisconsin. He was left end and football captain in 1904 . . . B. V. Brohan is chairman of the Charles F. Hurley campaign entertainment committee . . . Young Happy will be guest of honor at the opening of the Waterfront Club, where Tiny and several others of womanhood will beguile the customers. H. M. Addison, division manager for Loew's, has thinned himself 25 pounds . . . The new Bradford Penthouse show, opening Friday, is touted highly. "Boots" McKenna, the Boston dance director, has staged it. Jean Sargent, Charles and Celeste, the dancers; Billy Payne and the Shea Brothers are featured. And this is the "major spot" mentioned here last week as Chet Nelson's working-place. Chet and his band will be the musicians . . . Levaggi is spending $30,000 on his downtown grille.

Political Note:

A correspondent remarks that the name of the author who wrote the poem beginning: "Oh, for a LODGE in some vast wilderness," is not Charles H. McGlue.

Chatter:

They are propositioning one of the downtown parsons to call his sermon, "Boy Meets Girl," starting off with Adam and Eve . . . They play Ruby's theme song, "Melancholy Baby," when the charming proprietress of The Den makes the rounds. Lew Conrad sang the great tear-jerker beautifully at the Grove when The King (Ruby's husband) and Mrs. Foo entered . . . "The Maid of Salem" will have its world premiere at Salem, with Claudette Colbert and Frank Lloyd, the director, present—if present plans aren't changed . . . Martha Raye's showing in "The Big Broadcast of 1937" slates her for stardom as a comedienne, they say . . . Selma Cort has more appeal and vitality (in this opinion) than any of the local singers who haven't hit the big-time yet . . . The Three Variety Boys sing one with the bumpy title: "Bouncing Across the Country on a Bus." At the Mayfair . . . The World Series was played with two different rules on infield flies . . . The American League rule prevailed at the Yankee Stadium, and the National League rule at the Polo Grounds. Incidentally, there is a conflict with another rule about a ball hitting a base-runner in the A. L. regulation about infield flies. Also, in the American League, only two infielders can leave their positions to slap a pitcher on the back. In the National, the whole four can whisper at him . . . Pat "Old Blub" Malone (Jimmy Cannon christened him) is the only ball player who lives on Park avenue. Or ever did, as far as is known . . . Mickey Cochrane's job seems safe. He travelled east with young Walter Briggs through the St. Lawrence Canal on the Briggs yacht. It's Briggs ownership largely, that of the Tigers . . . Angelo Lippi is ailing with arthritis . . . Julie Dickson, Winnie Madden, Ladd and Garde, Lorraine Merrill and Mayta Palmera are dancing and singing at the Lido.

Where To Go Where To Go

MAKE A NOTE OF THIS

The PENTHOUSE ATOP HOTEL BRADFORD NO COVER CHARGE

Friday Night...

Tom Moren Presents, The Ziegfeld Follies Star and star of Lucky Strike Program

★JEAN SARGENT

IN THE ARISTOCRAT OF FLOOR SHOWS "AUTUMN DAYS"

50—BRILLIANT STARS—50

GORGEOUS "BOOTS" McKENNA GIRLS

Latin Aloof Attractions

BOSTON'S OWN BILLY PAYNE

NEW ENGLAND'S ONLY THEATRE-RESTAURANT

CALL "CHARLES"—HAN. 1400—LAST 2 DAYS—"WONDER WHIRL"

Hollywood | FILMS -:- PLAYS -:- MUSIC | Boston

Happy in the Arms of Love

FREDRIC MARCH OLIVIA DE HAVILLAND

A graphic screen version of one of the most famous novels of modern fiction comes to the Paramount and Fenway tomorrow when "Anthony Adverse" has its first screenings. Fredric March and Olivia de Havilland play the leading roles and are shown here in a tender scene from the film.

Screen Epic At Fenway, Paramount

That Titan of the novels, "Anthony Adverse," which Harvey Allen transcribed to 1224 pages after four years of writing, will take the twin screens of the Paramount and Fenway Theaters tomorrow for its first Boston showing in film form. Fredric March and Olivia de Havilland are featured.

At Keith's Boston tomorrow the new entertainment program features "Cuban Follies," and the presentation reads that the cast goes under the name of "Ciro Rimac's Rumbaland Muchachos." Rimac, Charley Boy and Carito are featured, as are Tito Coral, who was present in Ziegfeld's "Hot Cha," and Don Zelaya, "the philosophical pianist." A "bevy of South American beauties" do the chorus work.

Also on the Keith-Boston stage as headliners of the new show are Mitchell and Durant, the comedians who appeared in Al Jolson's "The Singing Kid."

Brian Donlevy and Gloria Stuart have the chief assignments in "36 Hours to Kill," the featured picture.

* * *

In its panoramic story, "Anthony Adverse" sweeps through five countries and three continents. In the magnitude of its 181 sets, in the picturesqueness of its backgrounds, and the gigantic scale on which it was produced, "Anthony Adverse" is described as one of the most lavish films ever made in Hollywood.

More than 2,500 players take part in the picture.

Mervyn Le Roy, who directed for Warner Bros., is said to have captured all the vividness, fire and color of the original novel, and advance reports have it that the film adaptation is replete with dynamic action, glamorous romance and thrilling adventure.

In addition to the featured players, the cast includes Edmund Gwenn, Claude Rains, Anita Louise, Louis Hayward, Gale Sondergaard, Steffi Duna, Ralph Morgan and Henry O'Neill.

They're Laugh Specialists

Mitchell and Durant, Broadway laugh specialists, arrive in town tomorrow to appear as an added attraction on the new stage bill at the RKO Keith Boston. They were featured recently with Al Jolson's "Singing Kid."

Deaf Dance Stars in New Met Show

Included in the list of featured players who will support Dave Apollon in his new "1937 Revue" at the Metropolitan Friday are a lovely red-haired girl of 19, and a good-looking lad of 22 who dance together with rhythmical precision.

They are Charlotte and Charles Lamberton. Both deaf mutes (brother and sister), who won acclaim at the Hollywood Restaurant on Broadway after coming out of the West a year ago.

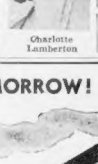

Charlotte Lamberton

The Lambertons dance to music they can't hear. The beat of the drum reaches them through the soles of their feet as they step along the dance floor.

Apollon's new production has 55 performers. His 15-piece "tropical swing band" is headlined. All members of the band are soloists, and Harold Aloma, the tenor, is among them.

Johnny Woods, talented impersonator; Senor Wences, the ventriloquist; the Six Radioettes, Eva Lorraine, from the Paris Comique, Yvonne Moray, the world's "smallest blues-singer," Ruth Delrio and John Barnes are in the company. The screen attraction will be the whirlwind-heralded "Big Broadcast of 1937."

—VOTE AMERICAN—

Playbill

OPENING TONIGHT

COLONIAL—"Red, Hot and Blue," with Jimmy Durante, Ethel Merman and Bob Hope. Cole Porter wrote the music, Howard Lindsay and Russel Crouse the book, and Vinton Freedley is the producer. This combination created "Anything Goes." The engagement is for ten days only.

Amusements

She paid the terrible penalty of ignorance

WHAT PRICE INNOCENCE?

25c "TILL 1 P. M." PARK ADULTS ONLY Cont. 9 to 11 P. M.

Amusements

NOW Metropolitan FRIDAY

CHARLIE BUGGIES MARY BOLAND ADOLPHE MENJOU *Wives Never Know*

The Show of Shows!

JACK BENNY • MARTHA RAYE BOB BURNS • Geo. BURNS & Gracie ALLEN BENNY GOODMAN And His Orchestra

STAGE *at* DONAHUE RAINBOW ROOM BRIDGE

RICHARD "DICK" MERRILL IN PERSON!

"THE BIG BROADCAST OF 1937"

STAGE DAVE APOLLON "1937 REVUE"

Tonite! FREE DANCING on the 36' DONAHUE PLATINUM SALON

MAN. 6030 MODERN Pat O'Brien-B. Alexander "CHINA CLIPPER" Dick Powell-Jean Blondell "STAGE STRUCK"

WASH. ST. OLYMPIA Katharine Hepburn Fredric March "MARY OF SCOTLAND" Also "3 Cheers For Love"

NEW SCOLLAY Dick Powell-Jean Blondell "STAGE STRUCK" Pat O'Brien-B. Alexander "CHINA CLIPPER"

TOMORROW!

WARNER BROS. Present

ANTHONY ADVERSE

By HERVEY ALLEN

First Show PARAMOUNT 8:45 a. m. FENWAY 11 a. m.

495,000 OF THE MOST EXCITING WORDS EVER SET ON PAPER NOW FLAME INTO 412 OF THE MOST THRILLING SCENES EVER THROWN ON THE SCREEN . . . AS WARNER BROS. FILM THE BOOK THAT TOOK FOUR YEARS TO WRITE . . . AND THAT TOPPED ALL BEST-SELLER LISTS FOR TWO YEARS! ITS 2¼ HOURS OF ADVENTURE CONSTITUTE THE SCREEN'S PREDOMINANT ACHIEVEMENT TO DATE!

Starring, as "Anthony Adverse"

FREDRIC MARCH

In a Cast of 2,648 including

OLIVIA de HAVILLAND *as Angela*
ANITA LOUISE . . . . *as Maria*
DONALD WOODS . . *as Vincent Nolte*
EDMUND GWENN *as John Bonnyfeather*
CLAUDE RAINS . . . *as Don Luis*
LOUIS HAYWARD . . *as Denis Moore*
Gale Sondergaard . . . . *as Faith*
Steffi Duna . . . . . *as Neleta*
Billy Mauch . . . *as The Boy Anthony*
Akim Tamiroff . . . *as Carlo Cibo*
Ralph Morgan, ... *as Debrulle*
Henry O'Neill . . . . *as Father Xavier*

DIRECTED BY MERVYN LEROY

SPECIAL MIDNITE HOLIDAY SHOW—*at the Paramount Only* ● Sun. Eve. ● Show Starts Midnite—Doors Open 11:30 P. M.

PARAMOUNT AND FENWAY

LAST TIMES TODAY— "A Midsummer Night's Dream" "A Son Comes Home"

MOVIE CLOCK

BOWDOIN—"Trapped by Television"; 11:15, 2:53, 6:32, 10:13.
FENWAY—"A Midsummer Night's Dream"; 11:50, 3:10, 6:30, 9:50.
KE.TH-BOSTON—"Star For a Night"; 10:50, 1:50, 4:50, 7:50, 10:55.
KEITH-MEMORIAL—"My Man Godfrey"; 10:30, 12:45, 2:55, 5:10, 7:25, 9:35.
GAYETY—"Poor Little Rich Girl"; 11:35, 3:00, 6:25, 9:50.
HOWARD—"Louis-Ettore Fight"; 1:00, 3:45, 6:30, 9:30.
MODERN—"China Clipper"; 9:20, 12:25, 3:28, 6:40, 9:55.
SCOLLAY—"Stage Struck"; 11:35, 2:00, 4:30, 9:40.
METROPOLITAN—"Wives Never Know"; 11:20, 2:00, 4:45, 7:35, 10:20.
WASH. ST. OLYMPIA—"Mary of Scotland"; 10:50, 2:15, 5:40, 9:05.
LOEW'S ORPHEUM—"The Great Ziegfeld"; 8:00, 11:05, 2:15, 5:35, 9:00.
PARAMOUNT—"A Midsummer Night's Dream"; 10:45, 2:10, 5:50, 9:50.
LOEW'S STATE—"The Great Ziegfeld"; 11:00, 2:15, 5:35, 9:00.
PARK—"What Price Innocence"; 11:05, 1:55, 4:40, 7:20, 9:55.
TREMONT—"7 Keys to Baldpate"; 9:00, 11:27, 2:26, 5:25, 8:22.

Amusements

M&P Theatres Community THEATRES

ALLSTON

Reserved Seats Evgs. CAPITOL Ans. 0025

Katharine Hepburn Fredric March MARY OF SCOTLAND

Starts Sat.—"General Died at Dawn" "Anthony Adverse"

ALLSTON-BRIGHTON

ALLSTON Sta. 6410 EGYPTIAN Sta. 6800

Robt. Montgomery Simone Simon-H. Marshall "PICCADILLY JIM" "LOVE SICKNESS"

Mary Astor-Lyle Talbot "Trapped by Television" The Jones Family "ACCUSED" "Educating Father"

CAMBRIDGE

CENTRAL SQ. TRO. 7900 HARVARD Ken. 4600

R. Montgomery Merle Oberon "Piccadilly Jim" J. Leyland Sir Guy Standing "PALM SPRINGS"

"The Crime of Dr. Crespi" Brian Donlevy-Glenda Farrell Sat.—"Road to Glory" "High Tension"

CHELSEA

MAT. Beg. 2 P. M. OLYMPIA "Wife vs. Secretary" EVGS. 6:30

Mary Astor-Melvyn Douglas "And So They Were Married" "The Line to Her Hand"

Margaret Lindsay-Warren Hull

DORCHESTER

Evgs. 6:30 COLONIAL FRANKLIN Tel. 0330

Dolores Del Rio-Warner Baxter "YOURS FOR THE ASKING" Wynne Gibson-Robert Armstrong "TWO AGAINST THE WORLD"

DORCHESTER AND ROXBURY

Sun. 12:30 MAYFAIR FIELDS COR. Tel. 2330

Jean Harlow Franchot Tone "SUZY" Chester Morris—"CONTEMPT"

DORCHESTER AND ROXBURY

Tel. 5580 LIBERTY WARREN Ans. 0887

Bing Crosby & Cast of 800 in "THE GREEN PASTURES" Irvin S. Cobb "Everybody's Old Man" Fay Wray "Dimming Lady"

DORCHESTER AND MATTAPAN

ORIENTAL STRAND

ROBERT MONTGOMERY-MADGE EVANS "PIECCADILLY JIM" Garbo-Montgomery—"Inspiration"

JAM. PLAIN-ROXBURY CROSSING

JAMAICA Sun. 12:30 COTTAGE Sun. 12:30

Simone Simon "Girls' Dormitory" Glenda Farrell "Little Ladies"

W. Hare-Marsa. Loy "He Was Her Man" Brian Donlevy "HIGH TENSION"

ROSLINDALE

RIALTO BELLEVUE

J. Barlow-F. Tone "Mysterious Mr. Wong" Virginia Weidler "Daughter of the Dionnes"

Chester Morris "COUNTERFEIT" Constance Bennett "Ladies in Love"

WEST ROXBURY

Sun. 12:30 CHESTNUT HILL Sun. 12:30

Robert Montgomery "PIECCADILLY JIM" Jean Harlow-F. Tone "SUZY"

Gertrude Michael-W. Abel Chester Morris-M. Evans "COUNTERFEIT" Myrna Loy-Basil Rathbone "THE CRIMES OF STEPHEN HAWKE"

SOMERVILLE

SHAWMUT CAR. 1170

JEAN HARLOW "SUZY" FRANCHOT TONE "COUNTERFEIT" Chester Morris Margaret Sullavan-Benjamin Lyon-Warren William-Ann Dvorak & Co.

SOMERVILLE

Sun. 12:30 STRAND SHIRLEY TEMPLE "THE POOR LITTLE RICH GIRL" Mat. 2-Evg. 7 Madeleine Carroll-Robt. Young "SECRET AGENT"

WALTHAM

EMBASSY & CENTRAL SQ.

Robert Montgomery Piccadilly Jim" Gertrude Michael "Second Wife" Marguerite Churchill Robert Young "Three Wise Girls"

WOLLASTON-NORFOLK DOWNS

Sun. 12:30 WOLLASTON RECENT CED. 1232

Pat O'Brien-M. Lindsay "Public Enemy's Wife" Jos. E. Brown "Earthworm Tractors" L. Barrymore-L. Arthur "Public Hero No. 1" William Powell-Myrna Loy "Evelyn Prentice"

Married Comrades

By Adele Garrison

MADGE DECIDES TO INDULGE IN A NAP

CHAPTER 118

THERE was a wistful note in my husband's voice as he asked me if I didn't miss the things we used to do together before Faith arrived on the scene. I felt an answering tug of my heartstrings. I also experienced a distinctly guilty sensation.

My baby daughter, my young son and his cousin, the supervision of the house, my play and my lyrics for Noel's operetta — all of these had filled my time so completely that Dicky, I realized, had been given comparatively little of my attention.

Some of my neglect had been unnecessary. I told myself flagellatingly. Katherine had sole charge of Faith; the boys were old enough to do with less care; the supervision of the home could be reduced, and I could have arranged work on my play and Noel's operetta so that I would have had time for doing with Dicky some of the things we both loved.

A BETTER WIFE

With sudden nostalgia for the many hours of companionship we had missed, and a resolution to change things when I came back, I drew his head down to mine.

"Please God, Dicky," I whispered, "when I come back, I'm going to be a better wife to you."

"You couldn't be that, sweetheart," he whispered back. "You're perfection now. It's only that I want as much of your society as I possibly can get. I happen to be one of those rare lads who is in love with his own wife. Now, on that word, I'm going to shoo you out of here. Tell me, isn't there going to be a chance for you to take a nap before dinner? You look tired to death."

I considered a second, realized that I had attended to everything, and that I could indeed take a few minutes of rest before I dressed for dinner with my father. I meant to wear a gown that he especially liked, for his last memory of me before leaving on this journey fraught with so much peril. But I would have plenty of time to do it after my nap.

WILL TAKE A NAP

"I hadn't realized it before," I told him, "but thanks to your help with the children, I can take a little nap."

Then scram this second, before somebody else decides that you're scheduled to do something for him—or her," he admonished. "I think mother, safe in her room, is visiting with the movie luminaries and see that you reach the sanctuary undisturbed."

He put his hand beneath my arm and fairly ran out of the room, up the stairs and into my own, admirably discouraging anything. With quick, left movements, he turned down my bed, lifted me into it, put me down among the pillows, unheeding my faint protest. "Rest, honey, Dicky! Sleep!" Sleep! But he undid my shoes and took them off.

"You can manage your own before dinner," he said, "and Katie can press this back into pristine freshness. If you needed to fiddle around with the process of taking a nap according to Hoyle, including, what the well-dressed woman wears while napping, you might just as well stay awake. Your scheduled time would be gone before you began. Now tell me, how long do you want to sleep?"

I made a mental calculation. "Three-quarters of an hour."

LOCKS HER IN ROOM

"Make it an hour." He grinned down at me quizzically. "No luck in fractions. Now I'll open the windows, all of them, and lower the shades that way. If I need the hour is up, I'll come and waken you myself. How's that?"

"Wonderful." I replied with an answering smile. And when, having opened the windows, he left the room, taking my key with him and locking my door on the outside—he knew that if I needed I could get out the other way through a closet—I repeated the word over and over to myself.

"Wonderful." That was what Dickey's care of me was, not only in this particular instance, but thoughtfulness, but in our everyday life.

Luxuriating in the unexpected rest period, I let my mind drift back over my life with my husband, from the high spots of our first romantician, through the stormy seas and bright sunshine which had alternated in our lives, as in those of most married people, to the peaceful waters of companionship in which our marital bark was now sailing. I realized that through all the years, even in our stormiest weather, Dickey's care and thoughtfulness for me had been unfailing. And I fell asleep murmuring the word "wonderful."

(Continued tomorrow)

(Copyright, 1936, by Adele Garrison.—WNUE AMERICAN.—)

Congress Tags Costumes For Indian Summer Days

THEY'RE IN RHYTHM with the swing into the exhilarating days of Indian summer—these stunning costume suits of the town order that received the Fashion Congress signature of approval. They match the mood of town as it prepares for a festive winter. Perfect costumes from now until the time when frost sends you into your furs. And then the lovely, simple frocks beneath will grace those furs!

They're the kind of costumes that help make autumn in Boston the memorable thing it is—with brilliant leaves from the Gardens drifting in giddy piles on gravel and concrete, with Copley square silhouetted by a sunset backdrop of frosty emerald-jade that turns to sudden purple, and lights winking through the twilight that has in it a good nip of sea-air. For these costume suits are simple enough for daytime downtown, and important enough to stay in when things organize after dark.

Left, Miss Lee Stevenson wears a separate coat-and-frock costume of stone gray (nearly oxford) wool by Rodier. Very tight as to waist, and whoosh! as to fullness. Black leather buttons have an encrusted flying-bird motif. On the very fitted frock beneath, with ascot that shows between the wide lapels, the only speck of trim is in a heavy black leather belt. Schiaparelli inspired the duncecap. An important costume, correspondingly priced.

Bronze green wool, with lots of cross fox—a color combination in which you see the russets and gold and deepened green when late autumn sunlight slants through—is combined in the costume suit modeled by Miss Polly Cotter, right. Much interesting detail, particularly buttons that march down along the shoulder from chin to wrist, on the frock. A green velour turban perches a Pagliacci pompon well up front.

For shopping information on either costume, phone Annice Brink, Fashion Editor, Liberty 4000, or write her at the Boston Evening American.

Mrs. Culbertson

Indecision

Contract is no game for men or women who are congenitally or habitually indecisive.

There are, of course, many hands where logic dictates that only a tentative plan of play be adopted—until the deadline for decision comes along. But when it does, it is futile to attempt further stalling.

In today's hand, the declarer had a chance presented him that he should have known would not be repeated, but still he procrastinated.

South, dealer.
Both sides vulnerable.

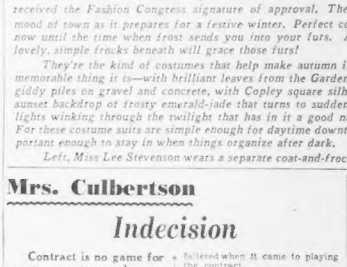

South	West	North	East
1 ♡	Pass	1 ♠	Pass
2 ♣	Pass	2 ♠	Pass
3 N T	Pass	Pass	Pass

South's three notrump bid was made rashly on many notrump hands because he couldn't think what else to do except pass, which didn't appeal to him. It is too bad that his aggressiveness faltered when it came to playing the contract.

West opened the five of hearts and declarer made the good play of dummy's nine. East played the Queen and the Ace won. A small club was then led; West played the Ace and dummy should have played an honor to give the impression that declarer could overtake the eight-spot.

When the K Q J were left blank, West should have rushed to remove the diamond communication card from dummy; it was more than likely that declarer had no other means of re-entering his own hand. West, however, decided to try deception. He led the heart ten on the hope that declarer would play East for the King and consequently fail to cover with dummy's Jack.

Which is precisely what declarer did! Completely overlooking the fact that his only way of entering his own hand was first to win the lead and then to overtake dummy's Jack of diamonds, he allowed the heart deception play to succeed.

Dummy played low, and now West, deciding not to press the hoax too far, shifted to a low spade. Easts Ace won and when the blank King fell, a diamond was returned.

Now there was no way to unblock the club suit, and declarer had to be satisfied with his three top diamonds and dummy's three top clubs.

A defeat of two tricks could have been turned into victory by the simple process of recognizing the play of dummy's heart Jack on the second lead of the suit as the only chance.

Marketing With Martha Lee

Kitchen Aids for Thrifty Housewives

FROM MARTHA LEE'S WEDNESDAY MORNING BROADCAST OVER STATION WMEX

IF you've never used this well-known make of baking powder, do so this week while this offer is in effect.

With every 12-ounce can, which sells for 21 cents, a three-ounce can is given away free. Use the three-ounce can and if you are not satisfied, bring the large can back and your money will be refunded.

* * *

A HANDY little box to have around at cocktail time is this one which contains all the necessary ingredients — eight-ounce bottles of lemon juice, lime juice, orange juice, Italian vermouth, and French vermouth; four-ounce bottle of grenadine with a shaker top and gum syrup also with a shaker top; fourteen drams of aromatic bitters and orange bitters; and a complete cocktail recipe booklet. All for $1.00.

* * *

A BRAND new product for your convenience—concentrated fresh vegetable juices ready for immediate use in seasoning sauces, meats, dressings, broths, soups, salads and gravies. No more tears from peeling onions, no more stained or perfumed fingers from chopping garlic with these new flavorings, but beware, they are very strong—one or two drops are sufficient. Two-ounce bottle of garlic, celery, parsley or onion for 15c, or four bottles for 55c.

* * *

A SPECIAL sale of finest grade orange pekoe tea—three pounds for $1, a saving of 50c. Do not think that all orange pekoes are alike. They vary with the manufacturer, so be sure you have a good grade.

* * *

AT THIS season of the year a nearby shop resumes carrying its special line of French pastries, for which they have great demand. Fifteen varieties of these fancy little cookies, chosen because of their particular excellence and adaptability to one's needs. This by the way of announcing that they are now available for another season at 68c a pound.

* * *

IN KEEPING with the many present-day mergers, we now find the lunch box consolidated with the brief case. A ½-pint thermos bottle fits into a compartment inside the case, and a pocket of rubberized fabric is attached to the outside for making light of this once cumbersome job of juggling both books and lunch. Sells for $2.35.

* * *

ALTHOUGH these waste baskets were designed for boys away at college, the girl away at school will probably welcome one more opportunity of displaying her preference in men's colleges. These new oval waste baskets come in the various college colors and are inscribed with the name of the college—red for Harvard, blue for Yale, green for Dartmouth. The list includes as well B. C., Princeton, Tufts, M. I. T. and Navy. Priced at $1.25.

* * *

POTTERY ash trays in clear, bright colors are an added touch to any room. Particularly when they come in these gay little sombreros, the rim of which is the tray. 50c.

* * *

FOR information on any of the above items write to Martha Lee, 5 Winthrop square, or call her at Liberty 4000.

Menu

BREAKFAST
Stewed Fruit
Corn Flakes
French Toast Butter
Syrup
Coffee

LUNCH
Crisp Bacon
Sweet Potatoes, with Apricots
Bread and Butter
Chocolate Pudding
Tea

DINNER
Veal Chops with Noodles
Buttered Carrots
Shredded Lettuce
Bread and Butter
Snow Pudding Custard Sauce
Coffee

"GIVE ME YOUR HEART"

A NEW SERIAL

By Lewis Allen Browne

A COSMOPOLITAN PRODUCTION
RELEASED BY WARNER BROTHERS

CHAPTER 32

While he was ordering, Lord and Lady Farrington entered the cocktail room from a doorway far back on the side of the room where Jim and Linda were sitting. Because of this, and because of some palms and a small screen about a serving table, they did not see them.

"Look, Jim—that's Barney Wingate—who's that with him?"

"I am sure I don't know, Bill, but it's likely to be the latest toast on Broadway—or the chief figure in the latest scandal."

The woman turned and Linda recognized her.

"Wrong for once, Jim—it is Hedda Norman, the new picture star. She is lovely."

Jim kept glancing about the room, trying to get a glimpse of Tubbs.

"Barrow has probably gone to get Florence," he said, "and she will take forever getting ready."

"There is no rush at all, Jim, darling."

"Time doesn't mean a thing to most people—as though they could go out and replace minutes and hours."

"I wish I could help you, but I don't know what I can do about it," Linda said, with a gay laugh.

Lord and Lady Farrington crossed to the other side of the cocktail room and took a small table. They began looking about for Tubbs. Linda was engrossed in studying the gown Hedda Norman was wearing.

"Have you just seen a ghost, dear?" Rosamond asked.

Lord Farrington coughed in his napkin, very much ill at ease.

"No, not exactly, Rosamond. I was joking at someone."

"Someone we know?"

"No. That is—I thought at first it was. I was mistaken."

As he spoke he never took his eyes from Linda.

"One often does that, mistakes a stranger for an acquaintance."

"Yes, true enough."

But Lord Farrington knew well enough that he was not mistaken. He knew that he was looking at Linda Warren—or the girl who had been Linda Warren.

"Let's get out, my dear," he said.

Rosamond was surprised.

"But we are waiting for Mr. Barrow, Robert."

"We can wait for him outside—it's noisy, stuffy, too much smoke here."

"Mr. Barrow couldn't find us, Robert. I will fix that, I will have a window opened."

Rosamond called a waiter.

"Will you open a window—my husband is English," Rosamond said, "and Englishmen feel that they have to sit in a draft to be comfortable."

"I will start the fan, overhead, Madam."

Lord Farrington was trying to turn around, to take his eyes from Linda.

Just then Linda turned to look for Tubbs and found herself staring straight into the eyes of Lord Farrington!

As Linda stared at Lord Farrington she wondered if her heart would start beating again. She was quite sure that it had stopped.

Jim noticed that she was staring.

"See Mr. Barrow, my dear?" he asked.

The kindliness of his voice brought Linda somewhat back to her senses. He had not noticed her shock. She was grateful for that.

"No—no, I can't see Tubbs. I was just staring—thinking, I mean."

"From your expression, you were thinking big thoughts."

She managed to turn to him and smile, but it was a wan smile. She glanced at the clock back of the cocktail bar—two cocktail glasses for hands, and bottles for numerals.

"Tubbs is fearfully late," she said, nervously.

She wanted to turn again and look at Lord Farrington, but she did not dare. She wondered if he was staring at her. She wondered if he knew she would be there. That was a silly thought, she told herself. It was a mere coincidence. One meets all of one's acquaintances in New York cocktail bars, if they patronize them frequently.

"I wish Tubbsy would hurry, Jim. I shall certainly tell him off when he arrives. Why should we have to meet him HERE, of all places?"

"Ideal meeting places in these modern days, cocktail bars. I thought you rather favored them, Bill."

"Not always."

Lord Farrington began to feel relieved. Linda, he decided, had not recognized him.

Tubbs and Florence were, at this moment, just outside the cocktail room. He took a deep breath.

"Well," he said, "here we go!"

"Don't falter on my hands, Tubbs," Florence warned, with a gay laugh.

"I may at that."

She became serious at once.

Continued Tomorrow

I'LL GIVE THAT WASHER SALESMAN A PIECE OF MY MIND! MY CLOTHES AREN'T NEARLY AS WHITE AS I EXPECTED
HE WASHER WORKS FINE PEG, YOU'RE NOT USING THE RIGHT SOAP
ADD RINSO INSTEAD OF THAT SOAP THAT JUST CLEANS, TO BE AS GOOD AS RINSO RINSO GIVES RICHER SUDS THAT WASH CLOTHES 4 OR 5 SHADES WHITER
FOLLOWING WASHDAY
LACEY MRS. RIGHT! MY CLOTHES ARE MUCH WHITER AND BRIGHTER THIS WEEK. NO WONDER THE MAKERS OF 35 LEADING WASHERS RECOMMEND RINSO

IN tub washing, Rinso's richer, livelier suds [illegible] dirt without hard scrubbing or boiling. Clothes come 4 or 5 shades whiter—safely. Colors come brighter. Clothes last 2 or 3 times longer washed this "no-work" way. No bar soaps, chips, or powders needed [illegible]. Recommended by makers of 35 washers. Grand for dishes. Easy on hands.

Rinso

AMERICA'S BIGGEST-SELLING PACKAGE SOAP

OPENING SPECIAL
continued

Because of the terrific response we are forced to continue our Opening Special for a Limited Time

A $5.00 WAVE
"Self-Setting"
CROQUIGNOLE PERMANENT

This $5.00 Steam Oil Wave is COMPLETE with double SHAMPOO and special SETTING with beautiful ringlets.

SPECIAL for Only—

$1.00 COMPLETE

State licensed operators only! Positively not a school! Open Every Evening!

SHAMPOO and SET..35c

Your hair dried in 15 minutes! COOL, ELECTRIC machine assures you the maximum in comfort.

Rose Shampoo Tints a Specialty.

RED ROBIN BEAUTY SHOP
Room 507—Dexter Bldg.—Phone Dev. 9643
453 Washington Street

ADVICE on LOVE and MARRIAGE -:- By Beatrice Fairfax

Plainest Girl in the World Can Acquire Charm Men Admire

By BEATRICE FAIRFAX

ALWAYS OURSELVES

DECORATING BELTS

DARKER WALLS

Furniture

Paine's Exhibits Beautiful 17-18th Century Groups

IMAGINE being able to have fine pieces of antique furniture ... are shipping ... to your own, in one of the smallest ... the new arrangements before ever getting it in ...

Instant Beauty For Your Hair

New Toning Rinse Leaves Tresses Gloriously Soft and Shining

By ARLINE GOULD

IF YOU are a woman whose hair has lost the lustrous sheen of youth, and you want it to gleam this winter as it hasn't gleamed since childhood, here's a chance to dramatize your crowning glory again.

It's a new beauty entry in the form of a "toning" lotion, and in one quick rinse it removes all traces of soap from past shampoos, dislodges any alkali deposits, and leaves the hair as sleek and shining and as beautifully groomed as a race horse.

Since sleekness of silhouette ... to be the order of the new season, ... hair must possess a sheen and radiance all its own. Hair that lies damp and in frightening disorder has no place in any lovely lady's schedule of things today.

Once you have used this extraordinary liquid, the chances are that you'll never do without it again. With magic certainty it does away with that dull-as-dishwater look and leaves your tresses so soft and shining that it is a real joy to touch.

It's remarkably simple to use, too. Just dissolve a teaspoonful in a glass of fresh water and pour it over your head. When your hair dries you will discover that it has a new lustre and brilliance which you never dreamed was there, not since a good many birthdays ago.

If you've forgotten how lovely and shining hair can be in its almost-pure state, do give this lotion a trial. No wonder our memories are poor because few of us can recall ever having seen hair that was all that ... and shampoos all leave a thin film of hard residue around each hair, which finally lessens its response.

When it becomes necessary to use a tint or dye on your hair after a shampoo or ... find a good many other uses for it, too. If you happen to live in a hard water district, add a few drops to the water when you wash your face or rub a little into your hair when you rinse that in ... water. A few drops added to the water in your tub will make you feel softer to the touch.

And last, but by no means least, add a little to the rinse water in which you wash your silk stockings—and see what happens. We are willing to wager that not only will they look nicer, but they will last longer, too.

If you would like to know the name of this inexpensive double-duty lotion, call Arline Gould, Liberty 4900, or write to her at the Boston Evening American and enclose a stamped, self-addressed envelope.

"Your Figure, Madame!"

By IDA JEAN KAIN

... SLIM DOWN AT THE WAIST

... summer, chances ... has wandered from sym... the lines of least resis...

... and only, several extra ... are away ... so get busy. ... that waistline roll is not ... soft muscles and slump...

Exercise 1

... the legs around toward ... right, upward over chest ... down to left, and back around ... Swinging toes to floor. ... three complete circles, ... and try it again.

Exercise 2

Exercise 3

BALANCED REDUCING MENU

BREAKFAST	
Orange juice, ½ glass	50
Poached egg on thin slice toast	180
Coffee, 1 tsp. cream, 1 rounded tsp. sugar	50
	280
LUNCHEON	
Toasted, lettuce, tomato, bacon sandwich	250
Buttermilk or skimmed milk	80
	330
DINNER	
Swiss steak	300
String beans, 1 cup	30
Carrots, 1 cup	40
Butter, ½ tsp.	25
Pumpkin pie, 3-inch	200
Tea, 1 lump sugar	25
	620
TOTAL CALORIES	1200

Send a large, self-addressed, stamped envelope to Miss Kain in care of this paper for your copy of "Stretch the Fat From Waistline, Ribs and Wishbone."

Christian Science Text Announced

Health

The Feeding of Infants

By ROYAL S. COPELAND, M. D.

DURING the past quarter of a century many notable advances have been made both in the treatment and in the prevention of disease.

But few other branches of medicine have undergone so many changes as have occurred in the care of infants, in "pediatrics," as this specialty is called.

Many of the readers have not forgotten the days when the artificial feeding of a new-born infant was looked upon with great anxiety. That fear was felt is not strange because the death rate of bottle-fed babies was frightfully high. On the other hand, those little ones who had mother's milk thrived and waxed strong.

Today the story is quite different. In many communities, especially in large cities, formula-fed infants is greater than the breast-fed. To all appearances these infants do well, equalling the progress of their conventionally-fed cousins.

MOTHER'S MILK BEST

For many reasons it is best to give the baby mother's milk. There is no perfectly satisfactory substitute for it. In spite of our knowledge of vitamins and the chemistry of foods, the equivalent of mother's milk can not be artificially made.

But when mother's milk is lacking, or is found to be of inferior quality, artificial feeding becomes necessary. Perhaps the mother is seriously ill, or for some other reason the baby cannot be nursed. Nothing is left then to do except to resort to formula feeding.

The first sign of progress was made by safeguarding the milk intended for infant feeding. Today milk delivered to large sections of the country is practically free from germs. Proper milk bottles and nipples, and a better understanding of vitamins and food values have helped safeguard the welfare of artificially-fed infants.

Laura Wheeler

Applique 'Bubble Girls'

YOUR DISHWASHING task can be as light as the bubbles these Sunbonnet girls are blowing. Have your kitchen colorful and gay!

Get out your scrap bag—pick out the gayest scraps, and applique these simple motifs. Embroider them up with outline and running stitch.

You can, of course, omit the applique entirely, and do the motif in embroidery. Lettering ... a transfer pattern of seven motifs averaging 5x7½ inches, color suggestions, illustrations of all stitches needed, name of ... needed.

Send ... stamps or coin preferred, for the pattern to Boston Evening American ... Laura Wheeler, 82 Eighth Avenue, New York, N. Y. Write ... your name and address.

NOW ... at MORGAN'S!

Your Old Living Room Suite RE-UPHOLSTERED in CHOICE OF COVERINGS!

For Only $34.50

Pay Only $1 WEEKLY!

If You Cannot Come In TELEPHONE Your Nearest MORGAN Store

And we will send our representative to your home with samples and all information! No obligation on your part!

• BOSTON, HANcock 4000 • Somerville, SOMerset 2124 • Malden, MALden 6240 • Salem, SALem 235 • Brook... • ton 315 • Quincy, GRAnite 4296 • Waltham WAL... • tham 4415.

REUPHOLSTERED! REFINISHED! REFILLED! NEW SPRINGS! REPAIRED! ALL FOR $34.50!

• Known for Over 20 Years as "THE HOME OF HOME OUTFITS" •

Morgan's

• SALEM ..... 281 ESSEX STREET
• QUINCY .... 1454 HANCOCK STREET
• MALDEN .... 130 PLEASANT STREET
• WALTHAM .... 326 MOODY STREET
• BROCKTON .... 16 LEGION PARKWAY
• SOMERVILLE .... 257 ELM STREET

BOSTON STORE—730 WASHINGTON ST.

OPEN EVERY NIGHT UNTIL 9 O'CLOCK

THE AMAZING NEW MACHINELESS Permanent "DUVO"

No Heat
No Electricity
For Limited Time Only
Regular $10 Value

Regular $5 Value

Croquignole, Spiral or Combination Permanent $3 Complete

The last word in permanent waving! A variety of natural, lasting curls to suit your facial contour. Perfectly and artistically done. Hair beautifully waving in any style, no matter what condition or shade of hair. Every wave guaranteed.

$5 Complete

Shampoo & Finger Wave $.50
Oil of White Henna ... $1.00
Clairol Tint (touch up) $1.50

Phone LIBerty 7561

Artiste Shoppe
318 Dexter Bldg., 468 Washington St.
Opposite Jordan Marsh

OPEN EVENINGS—IMMEDIATE SERVICE

Movie Stars at Home -:- By Peggy Doyle

PEGGY DOYLE GLENDA FARRELL

Peggy Doyle of the Boston Evening American, talks with smiling Glenda Farrell in her View-Point room in Hollywood.

By PEGGY DOYLE

Hollywood, Oct. 7—[illegible] about my Grandma Farrell [illegible] regime now.

"A [illegible]

[illegible] begins to [illegible] must run [illegible] the [illegible] and [illegible] the [illegible] and [illegible] [illegible] [illegible]

JOE CASHMAN SEES YANKEES AS LEAGUE LEADERS FOR YEARS

Turn to Page 14, Sports Section

Sports BOSTON AMERICAN Comics
NEW ENGLAND'S GREATEST EVENING NEWSPAPER
13 WEDNESDAY, OCTOBER 7, 1936

WPA REVEALS DEAL WASTE

THIS IS LIFE

By Robert E. Rogers

ROBERT E. ROGERS

Male Youth Can't Stray Into Sin That Way

Perhaps College Sells Toys to Infidels

PRIMER FOR HARVARD STUDENTS

By Ann Marsters

Where to Go and Why, Dispassionately Told

Ann Marsters

Do you have spots before your eyes? Do you bruise easily? Have you a ringing feeling in the ears?

It so, here is something to take your mind off your troubles. Read Ann Marsters' Primer for Harvard Students, Chapter II. It won't cure or make you hungry, but it will feed you as well.

It is informative, that's what—geographically, gastronomically and gregariously.

It leaves no muestone unturned in its travels hither and yon and around and about.

It not only tells you where to go to enjoy an evening of pleasure and such, but it explains what to do about it, and why such is which.

But one thing to do—and this is elementary, my dear Watson—is to read, study and profit thereby.

How to, to for you, too, can become a Primer Donna.

LESSON 11

Do you know where to go and what to expect when you

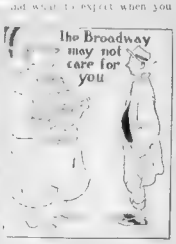

[illegible] to smoke papers [illegible] must be in mid- [illegible] something.

[illegible] BROADWAY upstairs [illegible] on [illegible] chairs [illegible] and if it never sees [illegible] [illegible] nights the [illegible] [illegible] you that [illegible] is food.

THE PENTHOUSE at the [illegible] Hotel [illegible] show with lots [illegible] This [illegible] [illegible] dine [illegible]

CARL'S TOY LAND, over [illegible] on Tremont street [illegible] appearance. Music and [illegible] dancing. You can [illegible] a small sum.

THE OCEANIC GROVE [illegible] street. Typical night [illegible] are. Lew Conrad's [illegible] [illegible] longer too long [illegible] [illegible].

THE VANITY FAIR, New- [illegible] street. Gets a smattering [illegible] [illegible] trade at night.

THE SANS SOUCI, Tremont [illegible] Another nice spot that [illegible] [illegible] [illegible] [illegible] [illegible].

LEXINGTON, Massachusetts [illegible] The Dorsey band is [illegible] [illegible]. A late supper [illegible] [illegible] dinner refere [illegible] to one of the surrounding [illegible].

THE SHERATON ROOM, at [illegible] Hotel Bradford [illegible] [illegible] and the Westminster [illegible] [illegible] room will accept you at [illegible] [illegible]. They'll expect and [illegible] [illegible] [illegible] of you. The [illegible] Room is particularly [illegible] [illegible] [illegible] [illegible] [illegible] mothers.

THE MONARCH CLUB, [illegible] street. A late-night [illegible] where you'll be [illegible] with conversation.

[illegible] seldom be seen at the [illegible] Racquet [illegible] Headline Club, [illegible] Row Club.

THE TEN FRIENDS CLUB, [illegible] Beach square. Not supposed [illegible] [illegible] to be a place to take your girl. [illegible] [illegible] But some of the debs get a thrill [illegible] [illegible] of going there. Be careful [illegible] [illegible] [illegible] [illegible] [illegible]

REIGN OF YANKEES JUST STARTING

1937 RIVALS GIVEN SLIM CHANCE BY EXPERT

BOSTON AMERICAN SPORTS
NEW ENGLAND'S GREATEST EVENING NEWSPAPER
14 BOSTON, WEDNESDAY, OCTOBER 7, 1936

AUSTEN LAKE

Yankees Pull Ninth *Inning Plug: Drop* Giants Down Drain

THE NEW YORK Yankees stormed the peaks of glory, scaled the ramparts of bliss and all that sort of chit-chat, which is a way of saying in our World Series dialect that they are champions in their line of work for the fiscal year.

Austen Lake

Yes, the Giants tapped off the prospected down, mured down in the bowels of good and [illegible] at decisive game of the 1936 World Series in what we news pe.p. for pulp sex of [illegible] prices. Like [illegible] Yankee [illegible] [illegible] [illegible] [illegible] [illegible] bums as [illegible] last May.

The score was 13 to 5, but it was as nifty a contest as ever graced these pleasant autumn reunions until it came apart like a soggy shoe-box in that final, shall I say, cataclysmic ninth. Yes, I'll say cataclysmic.

[illegible]

BRAINS DEPARTMENT WORKS

TERRY MADE a public display of managerial brains during the seventh inning, when he was on third base with what might have been the tieing run of the ball game. There was one out at the time and during a lull, when the Yankees were shooing Gomez out of the box and leading Murphy in, Bill got permission to stroll down to the mouth of his cave and nominate a set of pinch hitters

[illegible]

FLIGHTY FAME FLITS

IT IS BY such slim margins that a man misses fame and immortality in the little record books, to which we authors go for our gems of anecdotes when we want to remember when. But Koenig blinked at that third strike with the bases full, instead of biffing it into some faraway angle of the park and flying around the corners amid a snowfall of torn paper and the banzais of the people who seemed Giant sympathizers in a ratio of 99 to 1. And, when last looked at, Koenig was shouldering his bat and marching back to the bench and to athletic oblivion, whence he may never appear again in these classic games.

[illegible]

COMES THE REVOLUTION

THE YANKEE explosion was touched off by Manager Bill in person. Joe DiMaggio, proportioned like a college fullback, was caught between third and home soon after the Yankee ninth opened. And, as he seesawed back and forth on the base line Terry heaved the ball across the field to third, instead of to the plate where his second string catcher, Danning, was waiting. This type of play always calls for the throw being made to the station farthest in advance of the runner, so he may be chased backward toward his original post at a minimum of risk. The tactic is familiar to every schoolboy.

[illegible]

It was the first of the Yankees' seven runs and from then on the game was less of a ref ned science than a fresh air frolic among barefoot urchins on a healthy farm with the Yankees wearing gunnies in the base paths from the frequency of their passage. [illegible] seven runs in [illegible] a World Series record. The Yankees made it nearly the time to [illegible] after being [illegible] seven ahead the Yankees to steal, thereby [illegible] record of [illegible] across with the last [illegible] [illegible] for the Yanks.

[illegible]

CRUSADER BAN ON ALL SCRIBES

CRUSADER RIDES NORTH TO ATTACK DARTMOUTH

SECRET Sessions for TEAM

PREPARING FOR DARTMOUTH

By WALTER KILEY

Worcester, Oct. 7—An unusual air of secrecy surrounds Dr. Eddie Anderson's Holy Cross football sessions on Mt. St. James.

Sgt. Officer Tom Collins [illegible] the one at [illegible] to the [illegible] practices [illegible]

[illegible]

5000 Tickets

There are still a few tickets remaining of the Holy Cross allotment for Saturday's game with Dartmouth. These are going fast, however, as has been predicted by Billy Lahey and the student body will be Hanover-bound intact. Several parties are being planned. Saturday is to be a festive occasion, festive, that is, if Holy Cross wins.

[illegible]

[illegible] to a victory right [illegible] the states. "I'll breathe a lot easier when this game is over. Frankly, we want to win."

[illegible]

Foils Camera

"If anything happened to either of them, we'd be sunk," he said.

[illegible]

Kuziora has been a sensation against Hates and Providence. I feel that he is going to come through with flying colors. I think that if he can get confidence enough in himself he may break up this Dartmouth ball game any minute. I'm gambling that he is on the threshold of finding himself," says Anderson.

[illegible] and Lee Messmer at center, while the Boston special leaves at [illegible] ways a slow, nerve wracking drive

LEN KUZIORA, veteran senior right halfback, will start for Holy Cross against Dartmouth next Saturday afternoon at Hanover in the first big New England college clash of the year, Dr. Eddie Anderson has great faith in Kuziora and figures that he will be one of the big stars of the year. Saturday will tell the story.

TROUBLE FOR AUTOISTS

Hanover Traffic Arrangements Very Poor

By BILL GRIMES

Hanover, N. H., Oct. 7. Bar be H [illegible] from me to steal "Babyface" for [illegible] and Mel Hein at the same [illegible] April 25 [illegible] Boy, [illegible] make [illegible] by train.

The Boston and Maine will operate special trains out of Boston and Worcester. It will be a pre-game run out of Boston leaving at 9:00 from the North Station and arriving at Hanover-Norwich depot at [illegible].

The Worcester special is scheduled to pull out of the North of [illegible] Worcester with at 9:15 and is due at [illegible].

[illegible] dining cars on both of [illegible] and the coaches will [illegible]

[illegible]

[illegible] 6:30 and [illegible] Station at 9:00.

Judging from the demand for tickets and the tremendous interest being displayed over this game, the Dartmouth-Holy Cross tilt will be played before a record breaking crowd.

[illegible]

Special Trains Put on for H. C. Game

We can handle the crowd, declared Chief Ballistic [illegible] the Uke of the road [illegible] who notorious hold upon sending [illegible] homes on the roads to get free from Boston and know that they are to hand [illegible] with a sky of seven hour trip home, when by train [illegible] them it reads in reports an entire hole, they can make the round trip in six hours.

"I tell you recently we could pack cars by the hundreds [illegible] close to the field, but [illegible] has grown of late and on Saturday we'll be obliged to send the visitors way up the Lyme road and possibly across the Norwich bridge. There I be no parking allowed on Main street and as soon as the side streets on which we'll park on one side only are filled we'll divert the traffic out to the remote parts of the town, and believe me, they'll be remote

Yawkey Pennant Hopes Ranked Very Low

By JOE CASHMAN

New York, Oct. 7—In revising the World Series record book today to incorporate the many new slugging marks set by the champion Yankees during the civil war with the Giants, one would be wise to use pencil.

For the McCarthy maulers promise to be back no later than next fall blasting out bigger and [illegible]

[illegible]

The big majority of the new champs are under 30 and will get better. Joe DiMaggio, Frank Crosetti, Red Rolfe and Duke Powell, first-class performers now, are due to become mid-and [illegible] stars.

[illegible]

Sox Outclassed

[illegible]

This Giant team without changes couldn't finish in the money again. Nobody realizes this better than Bill Terry. He plans to fear the club apart this winter and start rebuilding from the ground up around Hubbell, Lohrmann, Schumacher, Ott, Ripple, Mancuso and Moore.

[illegible]

[illegible] suffer a decisive licking and they got it. They would have been knocked off in five games [illegible]

[illegible]

A final note was never more misleading than that 13-5 count.

For eight innings, you wouldn't have suggested a plugged nickel on either side.

[illegible]

Series Crowd Record Still Intact

New York, Oct. 7 (AP)—The unsalted crowd of the series [illegible], and $169,213 to see the Yankees beat the Giants, and win the world title.

This brought the total attendance for the six games to [illegible] and the receipts to [illegible].

The total attendance did not equal the World Series record of [illegible], set in the seven game series between the Yankees and the St. Louis Cardinals [illegible].

The commissioner's share yesterday was $[illegible], and the two contending clubs and the two leagues split $[illegible].

The players' pool accumulated in the first four games of the series amounted to $[illegible].

[illegible]

[illegible] and seven runs over the plate to [illegible] [illegible] [illegible] [illegible] [illegible]

'Bossy' as Referee

Beauty *And the* Beasts

By DAVE EGAN

EAST BOSTON BEATS ROSLINDALE, 12-0

HARLOW FEARS BRUIN DEFENSE

CHEETAH O. K.'S VISIT OF FRIENDS AT BIG SHOW

READY For Saturday GAME

OPEN PLAYS EXPECTED

Dr. Harlow refuses to take stock in Georgetown's fast start, as Saturday's game with Brown is considered.

DEANS PUCK, great explorer who is here at the Boston Garden with a great animal troupe, and Kenneth Allen Korh, four years old, of Cambridge, the Cheetah, the fastest living animal. Everybody seems to be at ease and Kenneth gets a great kick out of the jungle cat.

Race Results

At Jamaica

FIRST RACE

$800, maiden, 2-year-old fillies, 5½ furlongs: Time 1:07 off slow. Church Parade (Corbett) 3 to 1 and 1 to 2 Scottish Mary (Arcaro) — 11 to 5 Sheep Well (Talbot) — 4 1

Also ran — Betty Ross Edwin, Sun Toy, Pompush, Belle Elve, Lucky Pledge, Rocky Margot, double entry.

(d—Won, but was disqualified.)

SECOND RACE

$300, 3-year-olds and up, claiming, 1 mile. Time, 1:47 — off slow.

Pompeys Squaw (Bond) 4 to 1 and 1 to 2

Beaker Brook (Arcaro) — 3 to 1

Mahmoud (Mosier) — 4 1

Also ran — Another Guy, Artful Mask, Stasia, Dandelion, Six Dots.

THIRD RACE

$800, 3-year-olds, claiming, 1 mile. Time, 1:41 — off slow.

Mahan (Anders) 10 to 1 and 4 to 1

Rosalie (Cooper) — 8 to 5

Idle Midget (Stout) — 4 1

Also ran — Wee Scots, Sweet Highland Lassie, Randolph, Time, Mr. Boy, Sons Badger, Echo.

At River Downs

FIRST RACE

$600, 2-year-olds and upward, claiming, 5 furlongs. Time 1:04 — off slow.

Dilemma (Overton) — 8 to 20 to 5

Big Ben (Smith) — 6 to 1

Hens Ruby (Curtis) — 8 to 1

Also ran — Keep Our Time, Sweet Sue, John S. and Mr. Experiment, Jeff, Fee Wee, Teddy Lass.

SECOND RACE

$600, three-year-olds and upward, claiming, 1 mile and 70 yards. Time 1:49 — off slow.

Great Meadows (Richardson) — 4 to 1

Vickis Choice (Hoffman) — 6 to 1

Sandy (Mehrtens) — 7 to 2

Also ran — Rose Daughter, Rose Prince, Indian Fire, Sweet Dew.

THIRD RACE

$600, 3-year-olds and upward, claiming, 1 mile. Time 1:42 — off slow.

Miss Bonny Mehrtens (Mehrtens) 4 to 5 and 1 to 10

Oddesa Boy (Lucas) — 4 to 1 to 10

Overplus (Mehrtens) — 4 to 1

Also ran — Moon Lad, Jr., Golden Moon, Hush, Miss Wags.

FOURTH RACE

$600, 3-year-olds and upward, claiming, 1 mile. Time 1:41 — off slow.

Black Miss (Roberts) — 4 to 1 and 1 to 2

Chaire, Queen Hermit — 3 to 1

Our Wilie (Garner) — 4 to 1

Also ran — Dead Eye Dot, Sweet Idol, Contrast, Dragon, Sweet Trust.

Latter Makes Bow On Gridiron

National League Field, Boston, Oct. 7—Fullback Charlie McCarthy was the scoring ace, as East Boston opened its season with a decisive 12 to 0 victory over the new Roslindale High eleven at National League Park today.

EAST BOSTON — ROSLINDALE

FIRST PERIOD

SECOND PERIOD

East Boston 8, Roslindale 0

THIRD PERIOD

FOURTH PERIOD

3 Tech Harriers Named for Team

Charlestown Vs. Brighton High

King of Waltham Enters Auto Race

Laurel Selections

FIRST RACE

TODAY America's greatest summon would affairs by America's best known editor, Arthur Brisbane, every day in the Boston American.

Walter Stuhldreher

Coach to Select Tufts' Varsity

Wilson's Graded Handicaps

FIRST RACE

SECOND RACE

THIRD RACE

FOURTH RACE

FIFTH RACE

SIXTH RACE

SEVENTH RACE

EIGHTH RACE

At Lincoln Fields

FIRST RACE

THIRD RACE

FOURTH RACE

At Long Branch

FIRST RACE

SECOND RACE

THIRD RACE

At Epsom Downs

FIRST RACE

At Laurel

FIRST RACE

SECOND RACE

Forget your hunches. Now you can PICK THE WINNERS ON FACTS!

Mr. Stat! At last you can back your convictions with facts—base formations of mathematical calculation. The Atlantic Football Forecast predicts the winners of every college game in the country with *the accuracy, courtesy of better than 500* exclusive to this.

No more guesswork. Simply use the Forecast at your nearest Atlantic Dealer's between any Wednesday and Saturday and pick United States winners for that week's games! The Forecast also gives the comparative strength of every important team. Don't miss the Atlantic Football Forecast a single week!

WHITE STAR ATLANTIC MOTOR OILS LUBRICATION

You want the best—

SO COMPARE HANLEY'S ALE

. . with any other Ale you ever tasted

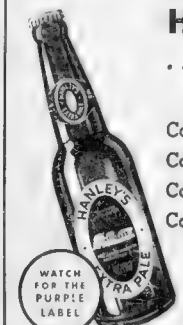

Compare it for its taste

Compare it for its clearness

Compare it for its fragrance

Compare it for its wholesomeness

Just try HANLEY'S and by comparison you'll find it the finest Ale you ever tasted

Distributed by

Say S. S. PIERCE CO.

HANLEY'S for ALE

The James Hanley Co. Providence, R. I.

DRESSY IN ROCK 4TH BEST

JOCKEY SETS PACE

FILLY In 6-Furlong DASH

PAMPERED IN FIRST

By CARL WILSON

Rockingham Park, Salem, N. H., Oct. 7—Colonel W. S. Jones's Dressy Dame scored the first triumph and the fifth start of her career today when she captured the Seventh Running of the Granite State Novice Championship Handicap, and at Rockingham, the greatest sport center in New England, she will be welcomed back by the fans who saw her win the Lassie Stakes here in 1935. ...

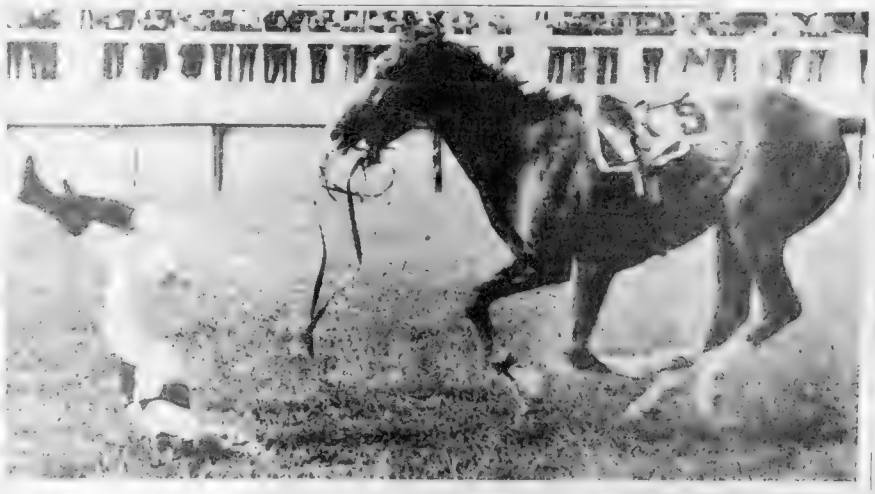

... on the turf in front of his ex-mount, Skimming, in the fourth program. The mount stumbled in the steeplechase, and its rider crashed to the track. Skimming missed Lamping the jockey by inches. Young was unhurt, despite the force of his fall.

Rockingham Charts

Rockingham Park, Salem, New Hampshire, Wednesday, October 7, 1936

$2.00 MUTUELS PAID—BLOODDOCK
KAMUS WOOL
WITLESS

$2.00 MUTUELS PAID—BOGEY BADDEN
DRAFT SERGEANT
STAROGAN

$2.00 MUTUELS PAID—ARMY GAME
TEDDY CARO
POPO

DAILY DOUBLE—Bloddock (1st) Army Game 3rd—PAYOFF $311.60

$2.00 MUTUELS PAID—LADY REMEDIES
al ROWS FIGHT
Wood

$2.00 MUTUELS PAID—ACCOLADE
LADY BIGLOSS
GOOD OMEN

Fleet Trio Race at Taunton

By MATTHEW KEANEY

... middle-distance stars of the ... Major, Last Out and Gay Kashmir, that showed surprising high ... will, Mr. Daddy, the inaugural ... feature at Sportsmen's ...

$311.60 Double at 'ROCK'

By BOB AHEARN

Rockingham Park, Salem, N. H., Oct. 7—Witless was installed the favorite in the opening race today and only for being knocked back at the start, might have won but could not catch up with the flying Bloddock, a 19 to 1 shot.

Lamb's W ...

Sally Tite Best At Wonderland

By SAM COHEN

Sally Tite, Springfield racing greyhound, is the outstanding entry in the big race at the Beach track tonight.

The field also includes such ... stars as Tempest, Uno La ... Mr. T ... for the feature ... 1 mile course.

Daily Double

Intimate	7	$1169.50
Legwell	2	Holds
Gambino's Boy	2	1169.50
Mahoney	3	Holds
Hallow	1	7.20
Lolly Gail	5	7.20
Army Game	3	Holds
Sound Money	4	7.20
Liger	4	7.20
Jim Moss	4	7.20
Dispeller	3	3378.10
Special	17	107.00

Bloddock won first paid $10.60
*Won third, paid $7.00

Mrs. Davis Tops Marion Field

Hingham Wins

"Rock" Mutuels

River Downs Selections

Jamaica Selections

All-America Entry Blank

Boston Evening American-Sunday Advertiser

ALL-AMERICA AMATEUR BOXING TOURNAMENT

Flyweight ... 112 Lbs. | Welterweight ... 147 Lbs.
Bantamweight ... 118 Lbs. | Middleweight ... 160 Lbs.
Featherweight ... 126 Lbs. | Light Heavyweight ... 175 Lbs.
Lightweight ... 135 Lbs. | Heavyweight ... Over 175 Lbs.

Name ... Address ...
City ... State ...
National Guard or Division ... Company ...
Date of birth ... Weight ...
Ring No. ... Age ... Previous ...

Fill out this form and mail to ALL AMERICA BOXING EDITOR BOSTON AMERICA ADVERTISER, Washington St., Boston, Mass.

Mr. Boston Rolfe Star of Series

By JACK CONWAY

Fine Record

Dartmouth

Heavy Line

Cape League

Better Team

Temple Team Is Powerful

Pop Warner Club Will Meet B.C.

TROUBLE AHEAD for Boston College, Gordon "Pete" Smith, Temple's outstanding ball carrier, is ready to go and will be primed next Monday for the crash with Boston College at Fenway Park. Against Mississippi and Centre, this veteran senior back proved that he was one of the leading ball carriers in the East. He will be the spearhead in Temple's attack.

Tech Boxers Seek Captaincy

Ruth Denies Brooklyn Job Offer

New York, Oct. 7 (US)—Because of conflicting reports in regard to

Sports Mirror

THREE YEARS AGO—Giants nosed out Senators, 4—3, in fifth

Wins Feature

Judge Puffle :: Gene Ahearn

Ring Results

By the Associated Press

DOG RACING at Revere 10¢ via the EL

NEW FALL STYLES ADAM HATS 9 WASHINGTON ST. (CORNER SCHOOL ST.) 1400 WASHINGTON ST. (CORNER UNION ST.) 19 HANOVER ST. (CORNER FRONT ST.)

SHAMROCKS AT THE HIVE

MEET Pittsburgh TONIGHT

LEAGUE LEAD AT STAKE

By MURRAY KRAMER

The Shamrocks will play hosts to Pittsburgh tonight at National League Field, starting at 8:15, and no pink tea party is anticipated.

With the league leadership at stake, there is apt to be plenty of action under the kilowatts this evening.

As the situation now stands the Shamrocks have two games against no defeats while the Americans were scheduled to repeat only against Lowell Saturday.

And [illegible] the Americans ever see that coach Lou [illegible] Brosnan might have used Against the Chiefs the Hive club showed one of the greatest last half drives in pro football history.

Trailing [illegible] Coach Kenneo [illegible] Cardinals have opened a new aerial attack that bewildered [illegible] case so that four touchdowns were right by them to give the Americans [illegible]

Coach Ready

Coach Kenneo [illegible] injuries, though, [illegible] stunned against the Chiefs [illegible] that his [illegible] have every ability to clog [illegible] aerial attack.

There will be [illegible] Shamrocks will [illegible] effective when [illegible] because [illegible] weather [illegible]

Hank Soar [illegible] the carrying [illegible] with Lou [illegible] for him. Ken [illegible] for Soar.

Ken [illegible] Soar [illegible] Ken [illegible] The [illegible] Soar [illegible] pass [illegible] and [illegible] [illegible] [illegible]

Ellen [illegible] and [illegible] is also the key [illegible] the [illegible] attack which [illegible] Cardinals showed in their opening [illegible] This will be open play [illegible] went over great [illegible] but not enough of it [illegible]

Open Game

The Shamrocks opened [illegible] in the first half but [illegible] at football is the [illegible] to protect a seven point [illegible] also realized that it would be hard to throw a [illegible] and [illegible] Soar was passed in the [illegible] Given a dry surface [illegible] are apt to see the wide open game professional football advertises itself to be.

The lineups follow:

SHAMROCKS		PITTSBURGH
Nunn, le	le,	Gruver
Sarno, lt	lt,	Perry
Zottell, lg	lg,	Tyson
Morandos, c	c,	Turner
Wollendale, rg	rg,	Dreiling
Swan, rt	rt,	Quatro
Fleming, re	re,	Smith
Zapustas, qb	qb,	Bourgeois
Soar, lhb	lhb,	Snyder
Bartlett, rhb	rhb,	Bentz
Ebert, fb	fb,	Potts

Officials: Referee—Thomas Dowd (Holy Cross). Umpire—J. J. Callahan (Northeastern). Head Linesman—Albert Pieratti (W. & J.).

—VOTE AMERICAN—

Schoolboy Twin Bill at Hive

Another schoolboy doubleheader at National League Park is [illegible] Council Referee Hap [illegible] pose Boston and Brighton against Charlestown.

Coach Freddie Murray of Roslindale is fielding a team new to interscholastic competition and much interest is being manifested in the [illegible] he has arrangements.

Although East Boston [illegible] who are to work [illegible] expected to [illegible] the Roslindale team will give a good account of itself.

In the other half of the [illegible] teams are expected to put up a strong battle with victory [illegible] for either one.

WANTED BREWERY SALESMAN

Large, successful Brewery planning expansion in Greater Boston territory has attractive opening for salesman with qualifications. Write full details. Confidential.

ADDRESS BOX NO. M-416, BOSTON AMERICAN

BOSTON'S NEWEST grid star [illegible] above, who is a Providence College [illegible] the Pirates tonight at National [illegible] defensive key man on the Shamrocks' offense, and will be used [illegible] the ball carrying.

For a Fin'

RHODE ISLAND 13 TUFTS - 0
PENNSYLVANIA 7 YALE - 0

Starting Berth for Bob Kiley

GRID NOTES

By International News Service

New York, Oct. 7 (INS)—Some mean [illegible] Southern Methodist [illegible] pass was the order of the day for Jim Crowley's Fordham team as the Rams continued [illegible] tions for the encounter with the Mustangs at the Polo Grounds this weekend.

Minneapolis, Minn., Oct. 7 (INS)—Rumors were current here today that Bernie Bierman will come up with some startling plays against Nebraska Saturday.

Coach Shifts Terrier Aces

Nechtem Put At Quarter For Toledo

Calls Signals

—VOTE AMERICAN—

Dick Conly Named Bridgton Captain

FOOTBALL TONITE at 8:15 P. M.

Tickets on sale at BEEHIVE

PITTSBURGH AMERICANS vs. BOSTON SHAMROCKS

TICKETS FROM $5.50 TO $2.20 Including tax

Game at 2:30 P.M. BROOKLYN TIGERS

Complete

EAST · LEATHER · WORKMAN · UP · STAIR · FIGHT · FIT

A LAST TO FIT EVERY FOOT A STYLE TO DELIGHT EVERY OCCASION

REGAL SHOES

70 TREMONT ST. At Bromfield, Boston

68 SUMMER ST. Cor. Otis

273 TREMONT ST. Cor. Mason and Tremont Sts.

322 WASHINGTON ST. Cor. W

ALL STORES OPEN SATURDAY EVENINGS

FLOYD GIBBONS' PAGE OF THRILLS AND MYSTERY

Boiled and Fried

The Strange Reader's Experience in the Hot Engine Room

By FLOYD GIBBONS

Floyd Gibbons will pay good money for good TRUE adventure stories. Hundreds of people in Boston and nearby towns have received total [illegible] hundred-dollar bills for their yarns, and there's no reason why you can't do the same, for, as Floyd says, everybody has had at least one adventure. Fred A. Carlson of 57 Deaconess road, Boston, won one hundred and ten dollars for the story of his life's biggest moment, and you can do the same. For further details, see the box at the right side of this page.

HOW TO WIN

$100.00

And Membership in The Floyd Gibbons Adventurers' Club

In the second issue [illegible] earned. Here's the only rule: YOUR STORY MUST BE TRUE. Everyone is eligible and you don't have to be a writer to compete, because Floyd will collaborate with you and iron out any rough spots. Just write down the TRUE story of your biggest thrill and mail it to Floyd, care of the Boston Evening American, 5 Winthrop square, Boston. Write your name and address plainly and keep a copy of your letter, as NO STORY CAN BE RETURNED. Do not send valuable pictures or souvenirs. Just send the FACTS!

SECRET AGENT X9

A CLASH BETWEEN X-9 AND F-21
?
WELL, RELEASE THE MOLL—LET IT GET BACK TO MARTIN'S GANG—I WAS BLUFFING ABOUT MY AND DOROTHY!
YOU MEAN—
WHAT IS THIS THING X-9 IS LAYING FOR "BLACKIE" MARTIN
?

The G-Men Set a Trap

TIM TYLER'S FLYING LUCK

WE WERE WAITING HERE FOR YOU WHEN SUDDENLY THAT FELLOW, WHITEY LEWIS, APPEARED! WHILE LOWRY AND I WERE TALKING TO HIM WE WERE SHOVED FROM BEHIND AND SOLD
YOU'RE YELLOW, LOWRY! WHY DIDN'T YOU PUT UP A FIGHT TO PREVENT THAT GANG FROM RUNNING OFF WITH MY NIECE?
STOP IT! THIS IS NO TIME FOR QUARRELING
IT'S TOO DARK NOW TO START OUT AFTER THAT GANG — WE'LL PICK UP THE TRAIL AND TRACK 'EM DOWN TOMORROW—
I WANT VOLUNTEERS TO HELP ME GET MISS LACEY BACK
I'LL GO, SIR
AND I
I'LL RETURN TO THE VILLAGE AND INFORM MY WIFE OF LORA'S DISAPPEARANCE
ME TOO

A Call for Volunteers

RED BARRY

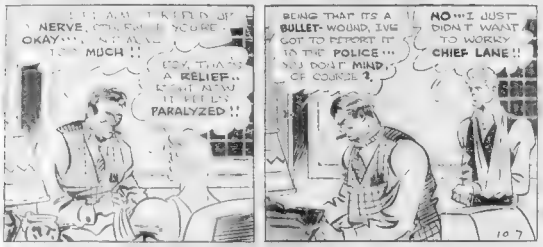
I AM KIND OF NERVE. OKAY MUCH!!
A RELIEF.. PARALYZED!!
BEING THAT IT'S A BULLET-WOUND, I'VE GOT TO REPORT IT TO THE POLICE... YOU DON'T MIND, OF COURSE?
NO... I JUST DIDN'T WANT TO WORRY CHIEF LANE!!
BETTER TAKE IT EASY
WHO DID IT BARRY
TOMMY GRAY!!

On the Casualty List

MANDRAKE, THE MAGICIAN

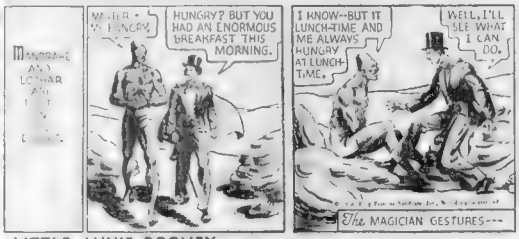
MANDRAKE AND LOTHAR
MMM-HUNGRY
HUNGRY? BUT YOU HAD AN ENORMOUS BREAKFAST THIS MORNING.
I KNOW—BUT IT LUNCH-TIME AND ME ALWAYS HUNGRY AT LUNCH-TIME.
WELL, I'LL SEE WHAT I CAN DO.
The MAGICIAN GESTURES—
—AND A TRAY OF DELICIOUS FOOD APPEARS...

The Power of Indignation

LITTLE ANNIE ROONEY

THE LITTLE IMP IS AS SLIPPERY AS AN EEL — IF SHE EVER DREAMT I WAS COMING TO GOAB HER— SEE WHO'S KNOCKING AT THIS DOOR BEFORE THE DOOR IS BROKEN DOWN
SAME KID— WE MUST LEAVE HERE IMMEDIATLY

Unforeseen Complications

THE LITTLE WOMAN

It's a Complicated Mess

THIMBLE THEATRE Starring POPEYE

BRINGING UP FATHER

What Will the Voters Say?

HOW ABOUT THE PINK ROOM FOR MY DOG FIFI? AND HER LITTLE PINK BED?
THIS ROOM HERE IS FOR RECEPTIONS TO VISITING DIGNITARIES
OH YES, THE MUSIC ROOM MUST BE LARGER
DAUGHTER WHAT IN THE WORLD'S MAGGIE TALKIN' ABOUT ARCHITECTS?
DADDY-YOU PROMISED SHE IS RUNNING FOR MAYOR
AND SHE IS REMODELING THE CITY HALL

HENRY

Can You Beat it?

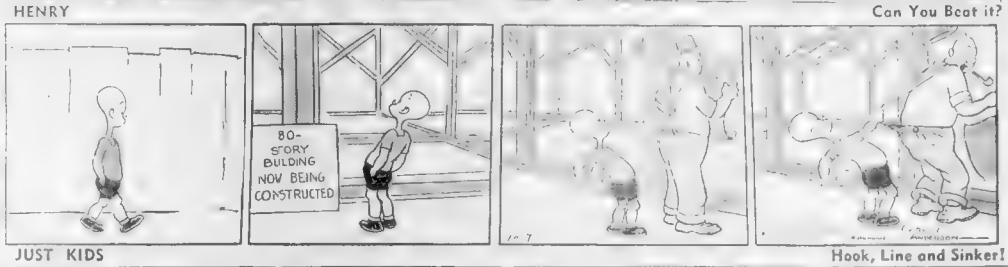

JUST KIDS

Hook, Line and Sinker!

LET'S TRY MR HOUSTON!
I'LL MAKE THE SUGGESTION VERY CLEAR THIS TIME-SO THERE'LL BE NO MISUNDERSTANDIN'!
KNOCK! KNOCK!
MR. HOUSTON-THEY'RE RAFFLIN' OFF A BICYCLE AT THE DRUG-STORE-WOULDJA LIKE TO WALK DOWN WITH US? IT'S A VERY WARM DAY-AN' MEBBE A SODY WOULD DO YUM GOOD!
NOT TODAY-I'M VERY BUSY!
BUT HERE'S FIFTY CENTS-YOU KEEP THE CHANGE FOR YOUR TROUBLE!
THANK YOU!
IS A GENTLEMAN AN' A SCHOLAR!

POLLY AND HER PALS

A "Young Shaver's" Request

SKIPPY

Meeting the Condition

MEET ME ON THE CORNER AN' I'LL TAKE YA TO THE MOVIES ON ONE CONDITION.
WHAT'S THAT?
'THAT YA WON'T BE GETTIN' UP EVERY FIVE MINUTES TO GET A DRINK OF WATER.
RIGHT.

LITTLE JIMMY

Just "Baloney"

MANY MOONS AGO THE GREAT BEAR SPIRIT LIVED IN A CAVE IN THE CANYON. WHEN THE SNOWS OF WINTER CAME THE GREAT BEAR WOULD SLEEP TILL THE SUN WARMED THE EARTH AGAIN
"HE'S GETTING DROWSY"

BLONDIE

A Disappointing Tale

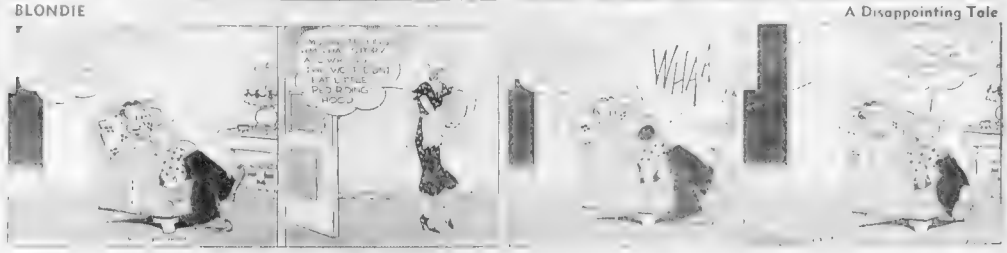

WRIGLEY'S SPEARMINT
STRENGTHENS THE NERVES

Martha Lee Hostess

Cooking School Invites All

AMERICAN-ADVERTISER FREE COOKING SCHOOL

Boston's Most Important Annual Event For Homemakers
Hotel Bradford Grand Ballroom---October 13-14-15-16

Largest Variety of Valuable Prizes Ever Offered.

GLENWOOD "MASTERPIECE"
Automatic Gas Range

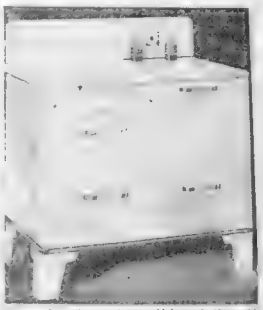

From Boston Consolidated Gas Co.

5-Piece Dinette Set

From Frank Ferdinand, Inc.
Dudley St. Terminal, Roxbury

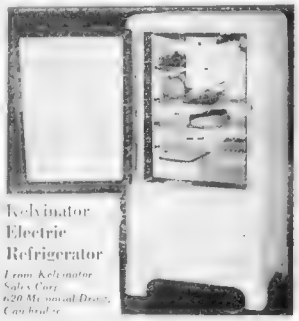

Kelvinator Electric Refrigerator

From Kelvinator Sales Corp.
620 Memorial Drive, Cambridge

Florence Range Oil Burner

From Florence Stove Co.

This Electrolux Gas Refrigerator

From Boston Consolidated Gas Co.

The Famous Silent Refrigerator

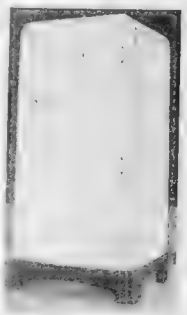

Easy Electric Ironer

From Easy Washing Machine Corp.

Cottage Sets

From Thresher Bros.
19 Temple Place
41 West St.

Kenmore Electric Washer

From Sears Roebuck Co.
201 Brookline Ave., Boston
1815 Mass. Ave., Cambridge

Student's Suit

From Richman Bros.
196 Washington St.

2 House Dresses

From MacDonnell's
86 Tremont St.

One of these I. E. S. Lamps Given Daily

From the Edison Electric Illum. Co.

Eureka Vacuum Cleaner

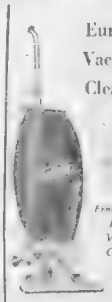

From Eureka Vacuum Cleaner Co.

Philco Radio
Model 84 B

From World Radio Co.
82 Summer St.

Automatically tuned, 4 Philco high efficiency tubes.

"True-Blue" Diamond **FRIENDSHIP RING**

From Washington Jewelry Co.
365 Washington St.

Gruen Watch

From Rogers Jewelry Co.

4 Pairs Arch Grip Shoes

From Wilbar's
166 Tremont St.

A $25 Bottle of Perfume

From Carroll Perfumers

Congoleum Rug

From Kane Furniture Co.
Boston Store—740 Washington St.

Electric Waffle Iron

From Kay Jewelry Co.
594 Washington St.

Waffle Rug Pad

From Morgan Furniture Co.
Boston Store
730 Washington St.

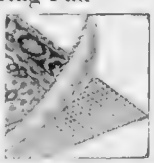

BUSINESS BOSTON AMERICAN FINANCE

NEW ENGLAND'S GREATEST EVENING NEWSPAPER

BOSTON, WEDNESDAY, OCTOBER 7, 1936 21

REVIVE Old Booster SPIRIT

WESTERN VIEWS

By MERRYLE STANLEY RUKEYSER
Copyright, 1936, by Universal Service

Los Angeles, Oct. 7 (US) — The prevailing winds of popular optimism throughout the country particularly suit the California temperament.

There is a renaissance of the old booster spirit, and the social utility of a yea-saying doctrine is not to be questioned at least until recovery has advanced to a stage of full employment of labor at high effective wages.

Dominant opinion in California among business interests is that the near-term future holds out the prospect of further improvement. We let not for political and labor uncertainties, good cheer would be even more unrestrained.

In these days of hunger for precise statistical data on every conceivable subject, an attempt has been made out here graphically to represent the rising curve of California business sentiment.

A comprehensive local board among California business executives, which has just been completed by an investment house, discloses the average belief that during the remainder of the present six months will show gains of from 10.4 per cent to 12.4 per cent over the same period of 1935, or, in a year, that 8.7 per cent more people will be employed, and that total payrolls will rise 11.6 per cent.

This is the second semiannual poll conducted by this investment house, and its first, in a six months ago called the turn with great exactitude.

In the new interchange of expectations 80.4 per cent of all contributors expected a gain in their own business, only 2.2 per cent expected a decrease and 5 per cent took no stand. Seventy-five per cent of those executives queried expect increased employment in their respective lines of activity, and 81 per cent predict larger payrolls.

—VOTE AMERICAN—

Rights Admitted

United Air Lines Transport Corp. rights when issued have been admitted to dealings on the New York Stock Exchange.

LEWIS HANEY ON RELIEF

Permanent System CONTROLLING VOTES *Blow to Democracy*

By LEWIS HANEY
(Professor of Economics, New York University)

New York, Oct. 7—Two recent incidents as reported in the press are of great significance.

One is the seizure of certain offices by a gang of Works Progress Administration workers.

The other is the virtual discharge of a man who was discovering fraud in the operation of the Works Progress Administration.

According to newspaper accounts, a gang of men and women, among whom a Joseph Kalinsky was prominent, went to the offices of the "federal art project" in New York City.

They demanded that jobs be given to them as artists and artists' models. The director informed them that no jobs were available.

The gang proceeded to take possession, informing the director that they would stay till they got the sort of art work they wanted (of course, at regular wages).

Meanwhile, another gang of 11 Works Progress Administration guards watched the performance.

Finally, some of the artists went out to get food. The police were then called and dragged out the remainder, incidentally injuring Kalinsky's eye.

Here we find a gang of men and women demanding that the federal government give them jobs at regular wages. This is regardless of whether anybody wants what they propose to do, or not. It is also regardless of whether they are qualified to do the job.

We find that the work relief system breeds a condition of insolent dependence. There was no pretense of earning the wage by contributing a product of equal value. But still the wage was demanded as a right.

We find bureaucracy!

First, you note that this "federal art project" occupied a whole floor in a New York City building.

Second, you note that eleven (11) "Works Progress Administration guards" were hanging around, each drawing his pay. Of course, there was a nicely paid "director" in charge.

The "resignation" of Colonel W. E. Hoyer from his position as director of the New York City Works Progress Administration unit throws further light on the work relief system of the New Deal.

Under a former local Works Progress Administration director, the colonel had formed a unit of 11 persons to investigate the operation of the system. He found and reported that many alleged relief workers were giving bogus addresses. Further disclosures of fraud and waste were threatened.

So the Works Progress Administration officials ignored his report and kept his force in idleness. Thus the colonel had to resign.

Here we find fraud and waste in the operation of a bureaucratic relief work system.

Worst of all, we find that the bureaucracy will not tolerate criticism or checking. This is always the case and is one of the most serious dangers.

ASSETS Of Amoskeag GAIN

INCREASE OVER $4,000,000

The assets of the Amoskeag Company, a holding concern closely identified with the defunct Amoskeag Manufacturing Company of Manchester, N. H., increased more than $4,000,000 in the fiscal year ending June 30, it reported today.

Marketable value of the net assets, other than the securities of the manufacturing company was reported at $10,363,664 as of September 30.

Said Frederic C. Dumaine, Sr., treasurer of the holding company and one-time $100,000 a year treasurer and liquidating director of the huge textile manufacturing company:

"With sufficient money to pay all bonds in full, the recommendation in the report of Arthur Black, special master, (of the federal court at Boston, who presided over the manufacturing company's liquidation proceedings) that bonds held by those other than the Amoskeag Company be given priority, becomes immaterial, and there will probably be no opportunity to have his report passed upon by the court."

Dumaine further said: "The 90-151 common shares of Amoskeag Manufacturing Company in the company's portfolio are carried at no value. In the final liquidation it is expected these shares will have some small value."

The affairs of the manufacturing company are currently under investigation by the Sabath Congressional bondholders' protective committee.

The Amoskeag's physical assets recently were sold to a group of Manchester, N. H., business men for $5,000,000.

—VOTE AMERICAN—

'Extra' Dividend

Hawaiian Pineapple Co., Ltd., declared an extra dividend of 25 cents and regular quarterly dividend of 25 cents on the common, payable October 21 to stock of record October 21.

—VOTE AMERICAN—

Bar Gold

London, Oct. 7 (AP)—Bar Gold advanced 5 pence to 142s. (Sterling price equivalent to $34.83.)

Internal Tax Collections

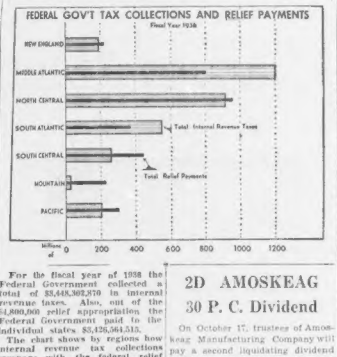

For the fiscal year of 1938 the Federal Government collected a total of $3,448,362,870 in internal revenue taxes. Also, out of the $4,800,000 relief appropriation the Federal Government paid to the individual states $3,426,564,515.

The chart shows by regions how internal revenue tax collections compare with the federal relief funds spent.

The Middle Atlantic and South Atlantic States were the only two sections of the country to show tax collections in excess of relief expenditures.

This was due to the large amount of corporation taxes collected in the Middle Atlantic States, particularly in Delaware, where many of the companies are incorporated. Then again tobacco taxes are heavy in the South Atlantic States of North Carolina and Virginia.

Considering the states individually, only 12 of them showed greater federal tax collections than relief expenditures.

2D AMOSKEAG 30 P. C. Dividend

On October 17, trustees of Amoskeag Manufacturing Company will pay a second liquidating dividend of 30 per cent on the company's 6 per cent bonds, except those owned by Amoskeag Company, and on the merchandise and general claims. With the initial 30 per cent dividend paid on September 28, total payments will be brought to 60 per cent.

Within a few days, and before the October 15 deadline, it is expected that Amoskeag Industries, Inc., will pay over $1,500,000 to the trustees to complete its $5,000,000 payment for the Manchester property of Amoskeag Manufacturing Company. Once these funds are in hand, another liquidating dividend should soon be announced.

INACTIVE ISSUES

	Sales	High	Low	Close	Chg.
Am Rx N pf 5.50	100	69½	69½	69½	— ½
AmRfSpft.75	40	13⅝	13⅝	13⅝	— ⅛
Am Ury spt 6	10	99¾	99¾	99¾	— ¼
AmRadiaStpf1	10	158½	158	158½	+ 1½
Am Shipbldg 2	10	35¼	35¼	35¼	— ¼
Assn Oil 20g	10	41	41	41	
Asso C pf 6.00	20	107½	107½	107½	— ½
Atlan Gulf....	150	29¼	28⅝	29	— ⅛
Atlas Pow pf 4	10	124½	124½	124½	— ½
Barker Br pf 7	30	107⅜	107⅛	107⅜	— ⅛
BloomBrPfT....	10	111¼	111¼	111¼	
BloomShaf pf.	10	107	106	106	
BonAmi B 2.50	10	42½	42	42	
BushTB pf ctf 6	10	16¾	16½	16½	— ⅛
Byers pf.....	10	82½	80	80½	— ⅝
Cap Ad pf 3...	10	52	51½	51½	— ⅛
CentralAlu pf.	10	84½	84½	84½	+ ½
CentRRSt pf7.	10	108½	108½	108½	
Cert-Teed 6...	60	71	68¾	71	+ 1
Champ P pf 6.	10	104½	104½	104½	+ ½
ChiIASt. pf...	10	7⅝	7⅝	7⅝	— ⅛
CityStPub.50	10	81⅜	81⅛	81⅜	— ⅛
Colonial Beac	10	28¼	28⅛	28¼	— ⅛
CollinsA pf 7	10	111½	111½	111½	— ½
Colo Fd 4½...	10	35⅝	34	35	— ⅛
ColtSmith RR	10	29	29	29	— ⅛
ColtsSmith 1p	10	34½	34½	34½	+ ½
Col t.t&t. pf6%	10	101¼	100	101¼	+ 1¼
Conn R&L pf..	10	16¾	15½	15½	— ⅛
ConnCity Spf 7.	10	73¼	73¼	73¼	— ¼
ConG pwwl½	10	84	84	84	+1
Cons Cl pf cts.	10	18½	18½	18½	+ ¼
Cons Ex 8th 3.	10	66¾	65¾	66¾	+ ¼
Cuba Rwy pf.	10	11½	11½	11½	+ ¼
Cuba-Am 8p.	10	102	101	102	+2
Cushman 7pf7	10	73	72	72	
Dayt pf 5....	10	114	113	113	
ElAptoLit pf.	10	111½	111½	111½	
Fairbanks Co.	10	3¾	3¾	3¾	— ⅛
Fairbanks pf.	10	16¾	15¾	16	+ ¼
Filene Sn pf..	10	110½	110½	110½	
Ford M pf....	10	109½	109	110	+1
Foster Whl pf.	10	110	110	110	
FrankShmn pf	10	88	88	88	—3
Gen Sil Cast p	10	63½	60	60	—2
Gamewell Co.	10	16¾	16¾	16¾	+ ¼
Gen P Ink pf6.	10	107	107½	107½	
Gen Sil Cast p	10	63½	60	60	—2
GothSil p ww1	10	92	91½	91¾	— ¼
Gulf S5 pf 7..	10	127¾	126	126	+7
Hall Print pf.	10	35	34	34	— ¼
Hcr Ped pf....	10	129	129	129	—1
HackW pf 3.50	10	36½	36½	36½	
Int Pr Ink pf6	10	110	110	110	
Int Ray G A..	10	7⅝	7½	7⅝	+ ⅛
Int Ry CA pf.	10	51	50	50	— 1⅛
InterDS pf 7.	10	101½	101½	101½	+ ¼
Int Cth pf 6..*	10	121¾	121¾	121¾	—2¾
JonesSL pf....	10	117	116	117	
Kendall p pf..	4	100¾	100¾	100¾	+ ¾
Kinney GS pf.	10	45	44	44	— ¾
Kresge5% pf1.	10	107½	107½	107½	
LaSalle Ext....	10	9	9	9	
LacledeGas pf	10	48½	47	48	+ 1½
LewEx Cos pf4	20	138	138	138	— 1
Louis Gld pf..	70	38½	37	37	— ½
Mantel Sug pf	200	16¾	15	15⅞	— ⅛
MarketStRypf	400	28¾	28¾	28¾	— ⅛
Mathieson pf 7	10	160	160	160	
Mavtag 1a pf c	30	160	160	160	— ½
Mengel Co pf..	70	82¼	82	82	—3
MirckMit 1.80	10	38	38	38	
Mid St pd pf 8	20	123	123	123	— ½
Mid El Ry pf 6	10	107	107	107	— 1
MorrisCo 2.60	10	68	68	68	— ½
Mullins pf 3.50	30	94	94	94	
Nash-K & S L..	20	33¾	31½	33	— ½
NY Dock pf....	20	14¾	14¾	14¾	+ ⅛
NY Stm pf 6...	10	99	99	99	
Onliot Cbl 2.50	40	60	59¾	60	— ¼
Pac Coast....	60	3¼	3	3	— ⅛
Pac Coast 1 pf	60	19¾	19¼	19¾	— 1
Pac Coast 2nd.	90	12¾	12¼	12¾	— ¼
Panhandle pf..	90	82½	82½	82½	— ¼
Phila El pf...	40	9¾	9¼	9¼	
Pitts steel pf.	30	17¾	16¾	17	— ¼
Pitts T C pf...	50	19¼	19¼	19¼	
PittsW Va....	90	37¾	37¾	37¾	— ⅛
PittsUnitCp pf	80	99¾	99	99¾	+ ¼
RR Securities.	10	19¾	19½	19½	— ¼
Revere Cop pf.	10	132¾	132¾	132¾	+ 1
Safeways 7 pf	10	111	111	111	— ¼
SeattPacific..	10	62	62	62	— ¼
SecNI pf 1.35	40	81	80¾	80¾	— ¼
Sheaf Fen 3....	10	39½	38½	39½	+ ¼
Spalding pf...	10	77¾	76¾	77	+ ¼
Spangl pf3.50	10	107	107	107	— ¼
Tidewat Oil 6..	40	48	48	48	—2
TwinCityR pf..	10	6	6	6	
US Dist pf....	10	15	14½	14½	— ⅛
Unit Fd t pf..	10	102½	102	102½	+ 1
Vadsco Sl pf..	30	45	45	45	
Va Rys Pfd 6..	10	127½	127½	127½	— ½
West P 1st 5..	10	103	103	103	+ ½
WPE 6% pf 6..	10	99½	99½	99½	— ½
WPE 7 pf 7....	10	105½	105½	105½	+ ½
WestPennPw5.	20	113	112¾	112¾	— ¼
WhoSd pf3.50	20	155	155	155	+3½
Worth P pf 5..	10	74¼	74¼	74¼	+ ¼
Wright Aero..	10	131	125½	126	—5

—VOTE AMERICAN—

Commodity Prices

New York, Oct. 7—The Associated Press weighted wholesale price index of 30 foods modities today was 83.88.

Previous day 83.70, week ago 83.78, month ago 84.01, year ago 78.86.

Range of recent years:

	1936	1935	1934	1933
High	83.97	84.64	84.94	89.23
Low	77.31	71.44	81.35	65.44

(1926 average equals 100.)

TODAY'S NEW YORK CURB MARKET

	High	Low	Close
AERO SUP MFG B	2¾	2¾	2¾
Alum Co Am pf	104	104	104
Amer Gas & El	41⅜	41	41⅛
Amer Superpwr	1⅜	1⅜	1⅜
Appalachian El	3⅜	3⅜	3⅜
Arkansas Nat G	4	4	4
Asbestos Corp	22¾	22¾	22¾
Atlas Corp	3⅜	3⅜	3⅜
Atlas Corp pf	50	50	50
Aviation Corp	3⅛	3	3
BAHIA POWER	2¾	2¾	2¾
BARCUSS & HIL	2¾	2¾	2¾
BAYUK CIGARS	19¾	19¾	19¾
BELL TEL CAN	119	119	119
BELLANCA AIR	3¾	3¾	3¾
BELLMAN REAL	1¾	1¾	1¾
BELMONT RADIO	11¾	11¾	11¾
BIRDSBORO STL	15	15	15
BLUE RIDGE	1¾	1¾	1¾
BOHACK H C	8¾	8¾	8¾
BOHACK H C pf	50	50	50
BOND STORES	3¾	3¾	3¾
BOSTON EDISON	29	29	29
BOSTON TOW A	2¾	2¾	2¾
BRAZIL RY	2¾	2¾	2¾
BRIDGEPORT MF	2¾	2¾	2¾
BRILLO MFG A	2¾	2¾	2¾
BRILLO MFG B	2¾	2¾	2¾
BRITISH AMER	2¾	2¾	2¾
BRITISH AMER	2¾	2¾	2¾
BRITISH AMER

NEW HAVEN R. R.

Palmer FORECASTS Profit

By HUGH E. BRADSHAW

When the New Haven swings into the profits column it is just about the final test of railroad recovery in this country. And President-Trustee Howard S. Palmer expects that September figures will show the road in-the-black.

It is not that the New Haven represents the poorest of railroads but that the southern New England carrier is operating under the most difficult circumstances.

In the first place it is decidedly dependent on passenger traffic and in the second place the trustees in bankruptcy are putting the physical road first, thus conditions are such as naturally calls for extremely heavy maintenance expenditures. However, Mr. Palmer says that September gross was up 14 per cent, a most gratifying performance, and he expects a small profit balance will result.

• • •

The English pound continues to slide toward the $4.50 mark looked on as the new theoretical par. Domestic markets, however, are not shocked by the development despite the political haze at home. One of the chief contributions to the pound's weakness is the appetite of Englishmen for American securities. Home securities are apparently considered quite high and better opportunities are obtained here. At the same time transfers of funds to America at this time circumvent depreciation and are expected to show a real profit before the year is out.

• • •

Notebook: The above represents the factual side of the pound dollar relationship . . . Now for the analysis . . . Personally we can not understand just why the pound should be allowed to depreciate . . . The extra ounce we have heard is that England thinks it too dear in terms of dollars . . . Mr. Morgenthau started to defend the pound against the theories of Englishmen . . . Since there seem to have a much more tangible program than the Russians.

• • •

The sell-on-strength crowd that came to the financial district yesterday afternoon was certainly enlightened, though much sadder group today. They have discovered that when a spring is compressed it acquires the peculiar trait of jumping straight up in the air the moment it is released. The jump is then speedy and some will require some correction. But we still believe we will enjoy a serious if protracted. Straight sales are due for us and we suggest that if you are model timid you do only forward switching purposes.

• • •

Bits o' Gossip: Cluett-Peabody earnings estimate are positively exhilarating . . . Western Maryland preferred is favored by the Niles-Rement-Pond earnings for the first three quarters are said to be well in excess of the full year results in 1935 . . . A big extra dividend on Coca Cola is expected before the year is out . . . U. S. Smelting would benefit from a rise in lead prices . . . Which some observers forecast . . . Better than $6 per share is the word we get on Sears Roebuck earnings . . . A generous extra on National Steel is looked for before the turn of the year . . .

—STU ARGUS.

Boston Stocks

	High	Low	Close	Chg.
Am Tel	176¾	177¼	177¼	+¼
Am Sug Refining	56	56	56	
Bos Edison	46½	46½	46½	
Bos Elev	6½	6½	6½	
B&M pf	37	35¾	36¾	
B&M com	14	13¾	14	
B&M C of	14	14	14	
B&M D of	20	18	20	
Bos Personal	20	20	20	
Cop Range	8¾	8¾	8¾	
E G & F As	20	20	20	
E G & F pf	50	50	50	
E Mass Rl	47	47	47	
Eastern SS	3½	3½	3½	
Edison	164	163	164	
Employers G	22¾	22¼	22¾	
First Nat	11	11	11	
Int Button	18	17¾	18	
Isle Royale	13¾	13¾	13¾	
Mass Central	1½	1½	1½	
Mass Util	3¾	3¾	3¾	
N E Tel	120	120	120	
Nor Boston	44	44	44	
North Butte	2¾	2¾	2¾	
Old Colony	21¾	21¾	21¾	
Quincy	6¾	6¾	6¾	
Reece B M	2	2	2	
R D Wetson	26	26	26	
Shawmut	14¾	14	14¾	
Stone Webster	13¾	13¾	13¾	
Torrington	100½	100	100½	
United Fruit	39¾	39¾	39¾	
U S Rubber	17	16¾	17	
U S Smelting	58	57¾	58	
Utility Pow	3¾	3¾	3¾	
Venezuela Pet	4	4	4	
Waldorf Sys	20	20	20	
Warren Bros	5¾	5¾	5¾	

BONDS

E Mass 4½	90	90	90	
E Mass 5s	82½	82½	82½	

—VOTE AMERICAN—

Bank Statement

Boston Balances	$16,600,000
Boston Clearings	$40,000,000

Today's Sales 5,050,000

NEW YORK CLOSE

Last Sales Printed on Tape at 3:07

—A—

	Sales	High	Low	Close	Chg.
Acmesteel 3.50	2	16¾	16¾	16¾	+¼
Adams Ex 2.50g	45	14¾	14¾	14¾	
Ad Millis 1g	2	28¾	28¾	28¾	
Address .80	2	8¾	8¾	8¾	
Adv Rumely	1	1¾	1¾	1¾	
Advance Alum	2	20¾	20¾	20¾	
Aeol Wright	1	10¾	10¾	10¾	
Aeronautical	1	2¾	2¾	2¾	
Air Reduction	237	237	237		
Alaska Juneau	1	10¾	10¾	10¾	
Allegh Corp	1	1¾	1¾	1¾	
Allied Chem	122	235	234	235	+1
Allied Mills	100	20¾	20¾	20¾	
Allied Stores	100	12¾	12¾	12¾	
Allied Stores pf	1	82¾	82¾	82¾	
Allis Chal	122	59¾	59¾	59¾	
Alpha P Cem	1	21¾	21¾	21¾	
Amal Leather	2	7¾	7¾	7¾	
Am Beath pf5	1	104	104	104	
Am Bosch	2	13¾	13¾	13¾	
Am Can pf 7	1	157	157	157	
Am Car & Fd	1	20¾	20¾	20¾	
Am Car&Fy pf	2	100	100	100	
Am Chain	2	17½	16¾	16¾	-¾
Am Comm Al	1	20¾	20¾	20¾	
Am Cotton Oil	1	14¾	14¾	14¾	
Am Encaustic	2	7¾	7¾	7¾	
Am Enka 1.50	1	24¾	24¾	24¾	
Am Hide & L	1	6¾	6¾	6¾	
Am Hide & L pf	1	50	50	50	
Am Home Prd	1	70¾	70¾	70¾	
Am Ice	1	20¾	20¾	20¾	
Am Int Corp	1	10¾	10¾	10¾	
Am Locos pf	1	107	107	107	
Am Mach pf 7	1	107	107	107	
Am Metal	1	40¾	40¾	40¾	
Am Metal pf	1	40¾	40¾	40¾	
Am Pow & L	1	6¾	6¾	6¾	
Am Rad&St 2.50	1	12¾	12¾	12¾	
Am Rolling Mill	1	25¾	25¾	25¾	
Am Safety Raz	1	10¾	10¾	10¾	
Am Seating	1	25¾	25¾	25¾	
Am Smelting	2	47¾	47¾	47¾	
Am Snuff 3	1	100¾	100¾	100¾	
Am Steel Fdry	1	30¾	30¾	30¾	
Am Sugar	1	56¾	56¾	56¾	
Am Sugar pf 7	1	124	124	124	
Am Tob B 5	1	96¾	96¾	96¾	
Am Tob Tr 6	1	115¾	115¾	115¾	
Am Tob Tr pf	1	100¾	100¾	100¾	
Am Type Fd	1	18	18	18	
Am Wat Wks	2	37¾	37¾	37¾	
Am Wat Wks pf	6	106	106	106	
Am Woolen	1	41	41	41	
Am Woolen pf	1	87¾	87¾	87¾	
Am Writ Pap	1	4¾	4¾	4¾	
Am Writ Pap pf	1	20¾	20¾	20¾	
Am Zinc	4	4¾	4¾	4¾	
Anaconda 3g	206	41¾	40¾	41¾	+¾
An Nafta	1	8¾	8¾	8¾	
Archer Dan 3g	1	38¾	38¾	38¾	
Armour Del	1	6¾	6¾	6¾	
Armour Ill	1	7¾	7¾	7¾	
Armour Ill pf	1	40¾	40¾	40¾	
Armour Ill A	44	8¾	8¾	8¾	
Arn Bk pf 6	1	90	90	90	
Arn D 5½	1	44¾	44¾	44¾	
Armour D 7	1	22¾	22¾	22¾	
Armour Ill A	44	8¾	8¾	8¾	
Arn Ib pf 6	1	90	90	90	
Arn D 5½	1	44¾	44¾	44¾	
Armour D 7	1	22¾	22¾	22¾	
Armstrong Cork	1	19¾	19¾	19¾	
Arnold Const	1	19	19	19	
Artloom Corp	1	70¾	70¾	70¾	
Assoc Dry Gds	1	16¾	16¾	16¾	
Assoc Dry Gds pf	1	100¾	100¾	100¾	
Assoc Inv Tr	1	18¾	18¾	18¾	
Atchison 5g	1	103	103	103	+1
Atchison pf 5	1	106¾	106¾	106¾	+¼
Atl Coast Line	1	70	70	70	
Atlas Corp	1	6¾	6¾	6¾	
Atlas Powder	1	70¾	70¾	70¾	
Atlas Tack	1	30¾	30¾	30¾	
Auburn Auto	1	77¾	77¾	77¾	
Austin Nich	1	7¾	7¾	7¾	
Aviation Corp	1	6¾	6¾	6¾	
Avo Corp	1	3¾	3¾	3¾	

—B—

Baldwin	1	26¾	26¾	26¾	
Baldwin Lo pf	1	87¾	87¾	87¾	
Balt&Ohio	1	50¾	50¾	50¾	
Balt&Ohio pf	17	43¾	43¾	43¾	
Bang&Ar 2.50	1	31¾	31¾	31¾	
Barber Asph	1	19¾	19¾	19¾	
Barnsdall .50	22	6¾	6¾	6¾	
Bayuk Cigars	1	30¾	30¾	30¾	
Beatrice Cr	1	39¾	39¾	39¾	
Beatrice Cr pf	1	110	110	110	
Beech Nut	1	46¾	46¾	46¾	
Belding Hem	1	6¾	6¾	6¾	
Bendix Aviat	1	20¾	20¾	20¾	
Benguet Con	1	1¾	1¾	1¾	
Best Foods	1	46¾	46¾	46¾	
Bethlehem St	1	46¾	46¾	46¾	
Bigelow Sanf	1	10¾	10¾	10¾	
Bigelow Sanf pf	1	70¾	70¾	70¾	
Blaw Knox 2g	1	20¾	20¾	20¾	
Boeing Airp	1	20¾	20¾	20¾	
Bohn Aluminum	1	46¾	46¾	46¾	
Bon Ami A	1	70¾	70¾	70¾	
Bon Ami B	1	70¾	70¾	70¾	
Borden 2.50	1	20¾	20¾	20¾	
Borg Warner	1	46¾	46¾	46¾	
Boston & Me	1	6¾	6¾	6¾	
Boston & Me pf	1	6¾	6¾	6¾	
Bower Roll	1	6¾	6¾	6¾	
Brad Lind	1	6¾	6¾	6¾	
Briggs Mfg	1	6¾	6¾	6¾	
Briggs&Str 2g	1	6¾	6¾	6¾	
Bristol Myers	1	6¾	6¾	6¾	
Brklyn Edison	1	6¾	6¾	6¾	
Brklyn Union G	1	6¾	6¾	6¾	
Brown Shoe 1	1	6¾	6¾	6¾	
Brown Shoe pf	1	6¾	6¾	6¾	
Brunsw Bal	1	6¾	6¾	6¾	
Brunswick Ter	1	6¾	6¾	6¾	
Bucyrus Erie	1	6¾	6¾	6¾	
Budd Wheel	1	6¾	6¾	6¾	
Buffalo Forge	1	6¾	6¾	6¾	
Bullard	1	6¾	6¾	6¾	
Bulova Watch	1	6¾	6¾	6¾	
Burd Piston	1	6¾	6¾	6¾	
Burlington	1	6¾	6¾	6¾	
Burroughs Add	1	6¾	6¾	6¾	
Bush Terminal	1	6¾	6¾	6¾	
Bush Term pf	1	6¾	6¾	6¾	
Butler Bros	1	6¾	6¾	6¾	
Byron Jack	1	6¾	6¾	6¾	

—C—

Cal Packing	1	6¾	6¾	6¾	
Calumet&Ariz	1	6¾	6¾	6¾	
Calumet&Hec	1	6¾	6¾	6¾	
Cannon Mills	1	6¾	6¾	6¾	
Capital Admin	1	6¾	6¾	6¾	
Carbon Carbide	1	6¾	6¾	6¾	
Carrier Corp	1	6¾	6¾	6¾	
Case J I	1	6¾	6¾	6¾	
Case J I pf 7	1	6¾	6¾	6¾	
Celanese C 3g	1	6¾	6¾	6¾	
Celanese C pf	1	6¾	6¾	6¾	
Cent Agir 70g	1	6¾	6¾	6¾	
Cent Aguir pf	1	6¾	6¾	6¾	
Cent Foundry	1	6¾	6¾	6¾	
Cent Hud G&E	1	6¾	6¾	6¾	
Cent Ill Sec	1	6¾	6¾	6¾	
Cent Ill Sec pf	1	6¾	6¾	6¾	
Cent Soya	1	6¾	6¾	6¾	
Certain-teed	1	6¾	6¾	6¾	
Certain-teed pf	1	6¾	6¾	6¾	
Chain Belt	1	6¾	6¾	6¾	
Champ Paper	1	6¾	6¾	6¾	
Champ Paper pf	1	6¾	6¾	6¾	
Checker Cab	1	6¾	6¾	6¾	
Chesapeake Corp	1	6¾	6¾	6¾	
Chesapeake O	1	6¾	6¾	6¾	
Chic Mail Ord	1	6¾	6¾	6¾	
Chic Pneu Tool	1	6¾	6¾	6¾	
Chic R I & P	1	6¾	6¾	6¾	
Chic R I & P pf	1	6¾	6¾	6¾	
Chic R I & P pf	1	6¾	6¾	6¾	
Chic R I & P pf	1	6¾	6¾	6¾	
Chic Yellow C	1	6¾	6¾	6¾	
Chickasha Cot	1	6¾	6¾	6¾	
Childs	1	6¾	6¾	6¾	
Chile Copper	1	6¾	6¾	6¾	
Chrysler	1	6¾	6¾	6¾	
Cities Service	1	6¾	6¾	6¾	
City Ice & Fu	1	6¾	6¾	6¾	
City Prod	1	6¾	6¾	6¾	
Clark Equip	1	6¾	6¾	6¾	
Cleve Cliffs Ir	1	6¾	6¾	6¾	
Cleve Elec Ill	1	6¾	6¾	6¾	
Cleve Graph B	1	6¾	6¾	6¾	
Climax Molyb	1	6¾	6¾	6¾	
Coca Cola	1	6¾	6¾	6¾	
Coca Cola A	1	6¾	6¾	6¾	
Colgate-Pal	27	16¾	16¾	16¾	+¼
Colgate-Pal pf	1	104½	104½	104½	-¼
Colorado Al&CI	13	60	58¾	58¾	-1¼
Col Fuel Iron	2	8¾	8¾	8¾	-¼
Col Gas&El new	1	12¾	12¾	12¾	
Col Gas .20dg	596	20¾	19½	20¾	+¾
Col Gr&E A6	1	108½	108½	108¼	+¼
Colt Patterson	1	40¾	40	40¾	+¾
Colt's pf 7.50	4	47¾	46	46	-1¼
Colt'Chem 3dg	2	131¾	129¾	129¾	-2
Com Cred 1g	1	44¾	44	44	
Com Cr pf 5.50	2	119	118½	118½	-½
C I T Fin	25	64¾	64	64¾	+¾
C I T pf 4.25	4	126½	126	126	+½
Com Inv Trust	12	65¾	65¾	65¾	
Commonw&So 3dg	4	3¾	3¾	3¾	
Comw&So pf 5	6	74¾	74½	74¾	
Conde Nast	1	20¾	20¾	20¾	
Congoleum 1.60	9	34¾	34	34¾	+¼
Consol Cig	1	20¾	20¾	20¾	
Consol Cigar pf	19	113¾	113¾	113¾	
Cons Coal cts	1	3¾	3¾	3¾	
Consol Edison 1.40	29	44¾	43¾	44¾	+1
Con Edis pf 5	1	108	108	108	-¼
Cons Film	2	4¾	4¾	4¾	
Cons Filmpf 75c	1	18	17¾	17¾	+¼
Consol Laund	2	8¾	8¾	8¾	-¼
Consol Oil	1	14¾	14¾	14¾	
Consol Textile	1	8	8	8	
Container A	4	20¾	20¾	20¾	-¼
Container B	1	20¾	20¾	20¾	
Cont Baking B	4	2¾	2¾	2¾	
Cont Bak pf6	1	44¾	44¾	44¾	
Cont Can 3	1	71¾	70¾	70¾	-¾
Cont Diam F	2	21¾	21¾	21¾	-¼
Cont Ins 1.40	1	44¾	44¾	44¾	
Cont I Motors	6	6¾	6¾	6¾	
Cont Oil Del	12	25¾	24¾	24¾	-¾
Cont Oil 1.50g	4	14	13¾	13¾	-¼
Corn Prod 5	1	71¾	70	70	-1
Cornel Prod pf 7	1	102½	102½	102½	
Cuty Inc	5	5¾	5¼	5¾	+¼
Crane Co pf W15	2	96	96	96	
Cresby Rad.60	6	3¾	3¾	3¾	-¼
Crown Cork Int	11	84¾	83¾	83¾	-¾
Crown Cork pf 2	1	44¾	44¾	44¾	
Crown Zellerb	3	11¾	11¾	12	+¼
Crucible Steel	5	66½	66½	66½	+¾
Cuba Cane	2	3¾	3¾	3¾	
Cuban-Am S	1	10¾	9¾	10¾	+¾
Cuban Dom Sug	1	22¾	22¾	22¾	
Curtis Publish	1	6¾	6¾	6¾	
Curtiss Wright	25	6¾	6½	6¾	-¼
Curtiss Wr A	12	19¾	19¾	19¾	-¾
Cutler R 2.50g	1	70	70	70	+¾

—D—

Davega Str.50	2	17¾	17¾	17¾	-¼
Davis & Co	1	10¾	10¾	10¾	
Deere pf	1	30¾	30¾	30¾	
Deere & Co	1	30¾	30¾	30¾	
Del & Hudson	4	51¾	50¾	50¾	-1¼
Del Lac W	11	22¾	21¾	22¾	-¼
D&H N Y 4g	1	84	84	84	
Del Lack 1.50	4	31	31	31	
DeMaEl .70g	2	38½	38½	38½	
Denv&R Gpf	4	22¾	22¾	22¾	+¼
Dixie Vor	1	19	19	19	
Dome Mines	2	39¾	39¾	39¾	
Dom St Ltd	2	11¾	11¾	11¾	-¾
Douglas Air	20	76¾	76	76	-¾
Dow Chem 3.60	4	46½	46½	46½	-¾
Dresser B	4	24¼	24	24	+¼
Duquesne Lt	1	7¾	7¾	7¾	
Du Pont 4.50g	15	166¾	166	166¼	-¾
DuPont 6d 6	4	132	131½	131½	-¾

—E—

Eastman 3.50g	4	177	177	177	+¾
EastKod10th	2	8¾	8¾	8¾	+¼
Eaton M 2	5	39¾	38½	38¾	-¾
Edgingwood	1	8¾	8¾	8¾	
El Au L 1.40g	22	47	45¾	45¾	-¾
El Au Inds pf	1	45¾	45¾	45¾	
El Mus Ind 5f	1	5¾	5½	5½	-¼
Electric P&L	6	10¾	15¾	15¾	-¼
Elec Stor Bt	7	46¾	45¾	46¾	+¾
Elec P&L 7pf	6	80¾	79¾	79¾	-¾
El Shr Rit 2	8	47¾	47¼	47¾	+¼
Elk Horn Coal	1	8¾	8¾	8¾	
Elk Horn Cpf	8	2¾	2¾	2¾	
EngineersPow	1	13¾	13	13¾	+¾
Eng Pub Svc 8pf	5	81	81	81	
Eng Pub Svc$1	4	64	64	64	+2
Eng Pub Svc pf	2	92	92	92	+¼
EnnisBrid .20	4	7¾	7¾	7¾	+¾
Erie	1	17¾	17¾	17¾	
Erie 1st pf	4	34½	33½	33¾	-¾
Erie 2nd pf	1	29	28	28	-¼
Esmark Inc	1	20¾	20¾	20¾	
Evans Prd 1	8	33¾	31¾	31¾	-1¾

—F—

Fairbks Morse	4	70¾	69	69¾	+1¼
Fajardo Sug	1	50¾	49¾	49¾	-¾
Fed LtTrac	1	26¾	25	25¾	+¾
Fed Mot .20g	3	9¾	9¾	9¾	+¼
Fed Mot pf 5	1	91¾	91¾	91¾	
Fed Dpt St 1	4	38¾	38¾	38¾	
Fidel Ph .20g	1	23¾	23¾	23¾	
FirstNat 1.20	1	29¾	29¾	29¾	
Firestone 3g	1	35¾	34¾	34¾	
Firestone Cpf	5	35¾	34¾	34¾	
Fisk Rubber	1	3¾	3¼	3¾	
Fisk Rub 1st pf	1	31¾	31¾	31¾	
Fleischm Ind 1	1	40¾	40	40¾	
Florsheim Sh	1	20¾	20¾	20¾	
Foster Wh 1	1	37¾	37¾	37¾	
Fourth Nat 1	1	42¾	42	42	
Freeport Tex 1	1	29¾	25¾	25¾	+¼

—G—

Gabriel	1	8¾	8¾	8¾	-¼
Gen Am Invs	3	12¾	12¾	12¾	
Gen Am Tk	1	26¾	25¾	26	-¼
Gen Asph	4	26¾	25¾	26	-¼
Gen Baking 40	4	14¾	14¾	14¾	-¼
Gen Bronze	1	14¾	14¾	14¾	
Gen Cable	1	17¾	17¾	17¾	
Gen Cable A	1	42¾	42¾	42¾	
Gen Cigar	1	53¾	53¾	53¾	
Gen Elec 1	36	49¾	47¾	48¾	+¾
Gen Elec 5	10	105¾	104¾	105¾	+¾
Gen Gas A	1	34¾	33¾	34¾	
Gen Mills 3	10	61¾	61¾	61¾	-¾
Gen Mot 5	36	61¾	59¾	60¾	-¾
Gen Mot pf 5	4	120½	120	120	-¼
GenPaint 2.80	1	62	62	62	
GenPrec Equip	1	11	10¾	11	+¼
Gen Ry Sig	1	53¾	53¾	53¾	+1¼
Gen Realty 1.60	1	37¾	36¾	36¾	-¾
Gen Realty pf	1	27¾	26¾	26¾	-¾
Gen Refract 2	1	46¾	46¾	46¾	-¼
Gen Shoe 1.40	1	28¾	28¾	28¾	
Gen Steel Cast	1	14¾	14¾	14¾	-¼
Gillette Saf 1	1	28¾	28¾	28¾	
Gillette Saf pf 5	1	27	26¾	27	-¼
Gimbel Bros	1	6¾	6¾	6¾	
Gimbel Bros pf	1	45¾	44¾	44¾	
Glidden pf 4.50	4	94¾	93¾	93¾	-¾
Gobel Adolf	1	4¾	4¾	4¾	
Goebel Brew	1	6¾	6¾	6¾	-¼
Gold Dust .60g	1	24¾	23¾	24¾	+¼
Goodrich	1	24¾	23¾	24¾	+¼
Goodrich pf 5	1	78¾	78	78	
Goodyear 1.50	1	35¾	35¾	35¾	
Goodyr T pf 5	1	99¾	99¾	99¾	+¾
Gotham Silk H	1	9¾	9¾	9¾	-¼
Graham Paige	1	3¾	3¾	3¾	
GrandyMin sil	1	3¾	3¾	3¾	
Grand Union	2	6¾	6¾	6¾	
Grand Un pf 6	1	19¾	19¾	19¾	-¾
Grant Ch Sil L	1	33¾	31¾	31¾	-¾
Grant W T 1.40	1	43¾	43¾	43¾	
Gt North pf 5	1	26¾	42¾	42	
Gt West Sug	1	26¾	25¾	26¾	
GtWstg 2.60	9	35¾	35¾	35¾	+¼
GreenHa 1.20g	1	34¾	33¾	34¾	+¾
Greyhound 1.20	1	13¾	13¾	13¾	
Guantanamo	2	3¾	3¾	3¾	
Gulf Mob pf	1	16¾	16¾	16¾	
Gulf M&N pf	1	82	82	82	-¾

—H—

Hall Printing	1	11¾	10¾	11¾	+¾
Hamilton Watch	1	19¾	19¾	19¾	
Hartman Tob	6	48¾	48¾	48¾	-¾
Hat Corp Am	1	16¾	16¾	16¾	-¾
Hat Corp A	1	16¾	16¾	16¾	-¾
Haw & Colo.25	2	104½	104½	104½	-¾
Hayes Mfg 1	1	19¾	19¾	19¾	
Hercules S	4	116	115½	116	+¾
Hershey Choc	1	65	65	65	+2
Hershey Choc	1	65	65	65	+2
Hollander A2.50	2	42¾	42¾	42¾	-¼
Holland Fur	1	5¾	5¾	5¾	
Holl Aug.50g	2	39¾	38½	39¾	+¾
Homestake 4	1	70¾	70¾	70¾	
Houd Hers A	1	67	66¾	67	-¼
Houston Oil	1	10¾	10	10	-¾
Howe Sn 3.50h	1	27¾	26¾	26¾	-¾
Hudson&Man	1	3¾	3¾	3¾	-¼
Hudson Motor	16	18¾	18¾	18¾	-¾
Hupp Motors	12	3¾	3¾	3¾	

—I—

Illinois Cen	18	28¾	27¾	27¾	-1¼

—I—

Indian Refin	9	12½	12¼	12½	-¼
IngAkaya 1.68	1	38¾	37¾	37¾	-1
IngersollRd 2	2	132	132	132	+1
Inland Stl 3	4	114¾	114¼	114¾	-¼
Inspiration 2	1	8¾	8¾	8¾	-¼
Insur M .05g	2	5½	5¾	5¾	-¼
Interborn M T	5	13¾	13¼	13¼	-¼
Intercont Rub	1	40¾	40	40¾	+¾
Interlake Iron	8	14¾	13¾	13¾	+¼
Int Agric Cb	5	3¾	3¾	3¾	-¼
Int Agr pr pf	11	33¾	32	32	
IntBusMach6	4	172	172	172	
Inter Cem 1.80	17	57¾	56½	56¾	+¼
Inter Harv 2.40	26	89	87¾	88½	+¼
Int Hydro#A	5	6¾	6¾	6¾	
Int Mer Mar	7	7	6¾	6¾	-¼
Int Nickel.80g	26	62¾	62¼	62¾	-¼
Int Paper 5	20	74¾	73¾	73¾	-¾
Int Pap&P B	24	6¾	6½	6½	-¼
Int Pap Cp	5	40¾	39¾	40¾	+¾
Int Paper pf	1	83¾	83½	83¾	
IntPrinkl.80	5	40¾	39¾	39¾	-¼
Int Shoe 2	1	44¾	44¾	44¾	
Inter T&

Borrow With Confidence Through The Want Ads!

FINANCIAL | FINANCIAL

A Money to Loan | A Money to Loan

Clear the Decks!

CLEAN UP that accumulation of old debts. Start from scratch again, under the Shawmut Monthly Payment Plan. Available to people of good credit with regular income, the Plan provides for systematic repayment within a year.

Call or write for our booklet 40-T

THE NATIONAL
Shawmut Bank
40 WATER STREET · BOSTON

Loans at Reduced Charges for Your own signatures!

. . . NOW you can get the cash you need . . . no endorsers, no wage assignments . . . 2% per month on balances above $100 and 3% on $100 or less . . . up to 20 months to pay. Prompt service

"JOIN THE FAMILY"

FAMILY FINANCE COMPANY 40 BROAD ST., Street Floor Boston • Lib.6280 • License 134

Loan Charges are REDUCED

Get the cash you need at our NEW LOWER rate! You will not only save money—you will find your loan easier to repay. Why pay more? Phone or see us and save the difference!

3rd Fl. Tremont Bldg., Rm. 301
453 Washington St., Boston
Phone LIberty 1124. License 27

NEW ENGLAND EQUITY
At your Service

Let the Pilgrim Help You with your financial problems. Loans to suit your needs within one day. Call, phone or write

PILGRIM PLAN
$50. to $2000
3% to 24 MONTHS TO PAY

LOANS • Personal Note • Auto • Furniture • Co-maker
UP TO $300 "Friendly Service"
IDEAL FINANCING PLAN
203 Washington St., Boston Room 83

AUTO & TRUCK LOANS LOW RATES
TREMONT FINANCE CO. LICENSE 132
259 STATE ST. ROOM 92. LAF. 1599

LOANS Personal Notes • Auto Loans
Brion Co. 180 Washington St., Rm. 1, Tel. 5700

AUTO & TRUCK LOANS
AMERICAN FINANCE CORP. License 211
Room 511, Park Square Building, Boston

EMPLOYMENT

68 Instructions

HEMPHILL DIESEL SCHOOLS
716 Atlantic Ave., Boston
Phone—COMMONWEALTH 4040
Free "Diesel" Book on Request

GOVERNMENT JOBS—Start $105-$175 month. Men-women, 18-55. Common education sufficient. Write today. Norris, Publisher Building, Rochester, N. Y.

WANTED—YOUNG MEN and women to write ads. Big money possible in the New Home Study Course. Address New York Business Institute, 70 Fifth Ave., New York City.

DRAFTING, Engineering, Civil, Mechanical and extension courses. Massachusetts Drafting Institute, 88 Broadway, Somerville, Mass. Com. 4215. Open evenings.

BUS. OPPORTUNITIES

FOR SALE

Small nutshell store, south. Modern equipment, low rent, long lease. Will sacrifice for quick sale! 24 Tremont Ave., Chel. 1162.

REAL ESTATE MARKET

80 Houses for Sale

WEST NEWTON ADS
Free "Home" Book on Request
121 Elm Street, West Newton, Mass.
WEST NEWTON 0200

ILLNESS FORCES SALE—7-room single house. Modern improvements. Must be sold before Nov. 1. Will sacrifice. Inspection invited. Box D-417, Amer.

NEW 5-room single, tiled bath, oil heat, $6,500. 87 Mass. Ave., Arlington.

SHUT for fall of the season. Wellington Cooperative Bank, 73 Cornhill.

NEED mortgage money? If so see Mrs. Hall, 1 Beacon St., Room 1101, Boston.

Brookline

SACRIFICE fine 6-room single, all improvements, oil heat, garage. Owner leaving town. Call Brookline 1700.

Dorchester

6-FAMILY—Income investor, fully rented, 2-car garage, oil heat, $12,500. 25 Crawford Street, Dorchester.

Hampton, N. H.

HAMPTON BEACH—Furnished cottages to rent, $75 to $125 season. Write Box 1, Hampton Beach, N. H

NEW ENGLAND'S GREATEST EVENING NEWSPAPER

BOSTON EVENING AMERICAN

WEDNESDAY, OCTOBER 7, 1936

LARGEST EVENING CIRCULATION
net paid average, 6 months ending March 31, 1936
260,723

Deport Alien Reds! Rescind The Recognition of Soviet Russia

THE fact that Communism—nurtured by Soviet Russia—is seeking to destroy the free institutions of America is not to be denied.

Neither is the shameful fact to be denied that COMMUNISTS are supporting Franklin D. Roosevelt for re-election in 1936 IN ORDER TO BUILD A REVOLUTIONARY "PEOPLES FRONT" IN 1940.

Mr. Roosevelt has said that he repudiates this support.

But what has he done to prove that he repudiates it?

Russian Communism in America can be officially repudiated only by two courses of executive action:

1—By immediately deporting all alien Communists, as the law requires; and

2—By immediately rescinding the recognition of Soviet Russia.

Farley's Follies -:- Good Clean Fun---or *Tossing Six Stooge Governors About*

Copyright, 1936, by American Newspapers, Inc.

FARLEY AND HIS SIX STOOGE GOVERNORS
NO TROUBLE AT ALL.
GREEN N.J.
HERRING IOWA
EARLE PA.
COCHRANE NEB.
MARTIN COLO.
HORNER ILL.
THEY BOUNCE THROUGH THE AIR WITH THE GREATEST OF EASE, WHEN UNCLE JIM BOOTS 'EM THEY DO AS THEY PLEASE — AT ANY RATE THAT'S WHAT THEY SAY THAT THEY DO — BUT WE'LL LEAVE THE ANSWER TO YOU-OO-OO.
THE CHORUS OF CRACKPOTS: ADDING A BIT OF MUSIC TO THE JUGGLING AND OTHER NONSENSE
TAINT WORTH IT
TAX PAYER
NY STATE PEACE FIGHT COMMISSION
JIM
Hoban

The Voters Will Draw Own Conclusions

COLONEL FRANK KNOX, Republican vice-Presidential nominee, speaking Monday in Boston, his native city, asked President Roosevelt to explain why Communists want him re-elected.

And, without waiting for the answer that Mr. Roosevelt has so far shown no disposition to supply, Colonel Knox offered the suggestion that the New Deal and the Communist ships might be following parallel courses.

Revolution—bloody, civil or otherwise—is the goal of every Communist outside of Russia. Each disciple of Lenin and follower of Stalin shares a mighty hatred for the successful and well-to-do, for courts and constituted authority, and for the democratic congresses of democratic people.

Significantly, Communism's evil trinity—class hatred, contempt for judicial authority and disdain for the will of elected representatives of the people—is also the evil trinity of the New Deal and its spokesmen.

Realizing this, Colonel Knox said:

"Read the words of Mr. Henry Wallace about a bloodless destruction of our Constitution.

"Read the words of Mr. Rexford Tugwell about the anger that should drive the farmers and laborers to take over government in the United States.

"Read the slurs on the Supreme Court.

"Read the 'must' orders to Congress. AND DRAW YOUR OWN CONCLUSIONS."

ONE man who has drawn his own conclusions is Earl Browder, Communist presidential candidate and leader of the Communist Party in America.

In Boston Sunday, twenty-four hours before Colonel Knox's address, Mr. Browder delivered what might be called an address FOR Roosevelt and AGAINST Governor Landon.

Said he:

"Landon and Knox MUST be defeated at all cost.

"OUR Farmer-Labor party is just beginning to take shape. It has not yet won its political independence.

"In its largest part, IT IS SUPPORTING PRESIDENT ROOSEVELT, though not, thank God, the Democratic Party."

In other words, by strong inference, Mr. Browder would have all good Communists know that a vote for him is pretty much a vote thrown away, that Governor Landon must be defeated and Mr. Roosevelt re-elected.

And, also by strong inference, Mr. Browder strives to make it plain that whether or not Mr. Roosevelt accepts him and his Communists, he and his Communists accept Mr. Roosevelt.

THE people of Massachusetts, New England and the nation now have Colonel Knox's WARNING and Communist Chief Browder's PROOF of that warning.

Though the Democratic Party is not necessarily welcome to the followers of Moscow, PRESIDENT ROOSEVELT IS WELCOME. No less an authority than the head of the Communist Party gives this assurance to a Boston audience that paid well for it.

And on November Third, as Colonel Knox suggests, the rank and file of the people who still preserve faith in America and Americanism will draw THEIR own conclusions.

Life Sentences to Jobs

THE United States Civil Service Commission has stressed the fact that the number of Federal employes under the merit system has reached the highest total since 1919, or 498,725, an increase of 43,000 in the past fiscal year.

The commission does not stress the fact, however, that this figure is only 60 per cent of the total number of government employes, whereas in 1932, last year of the Republican administration, the employes under the merit system comprised 80 per cent.

The plain truth is that the New Deal has caused the enactment of at least 15 laws specifically suspending application of the Civil Service laws, and has by this means created an army of nearly 300,000 political henchmen.

Listen, World!

By Elsie Robinson

This isn't religion. Nor the patter of any creed. Simply a surety that has been growing in me with the years until it is as much a part of my common life as red earth, brown bread, white water.

A conviction that we weren't meant to be limited as we are—handicapped by fear and ignorance and pain . . . but were meant to be happy, wise, strong, brave, free! And could be if we'd just believe we could!

"Odd" McIntyre's back of those words—as he's back of so much that's fine and comforting. He was speaking of those brief, bright releases that come to all of us when, suddenly, our human weakness drops away, and for an instant we tap strange, new stores of strength. Joyce Kilmer's lovely poem, "Trees," he said, was written at such a time. Caught, miraculously, out of the blue—set down, word for word, without altering.

James Whitcomb Riley, too, sometimes found his way into that larger, lovelier life. "It was," wrote "Odd," **"his chiefest security that somewhere, just beyond man's feeble gropings, were beauty and culture of which he had never dreamed."**

There, I believe, is the deepest truth in our human life.

A FUNDAMENTAL FACT

Don't take my word for it—read your history. How has Man achieved his greatest feats . . . made his most revolutionary discoveries? **Not by technical training . . . not by proven logic . . . but by those swift and sudden clutches at a strength and wisdom which lie beyond our ordinary comprehension.**

"SOMEWHERE . . . BEAUTY AND CULTURE OF WHICH HE HAD NEVER DREAMED."

A crudely scratched drawing of a buffalo, etched with flint on the wall of a Neanderthal cave dwelling. thousands of years before the first recorded human history begins . . . how did it happen? Whence came that first, vague hunger for pictorial expression in an ape-like mind that had known only brute lust and fear?

Out of that SOMEWHERE.

The discovery of germ life—the unearthing, at least, of the source of agony which had devastated the race—the triumph of science over superstition—where was the vision born which lay behind that triumph?

In that same SOMEWHERE.

Our human life is NOT bounded by our ignorance and fear.

FAITH IS THE KEY

We are NOT the sum of our five senses . . . NOT the mere combinations of bone, muscle, blood, tissue, with a future as hopeless as the brutes we rule . . .

"We are the sons of God and it doth not yet appear what we shall be."

But this is sure—a man is as tall and as wide and as deep as the dimensions of his own faith, his own audacity! When the Neanderthal ape-man dreamed of drawing—HE DREW. When Pasteur dreamed of healing the unhealable—he HEALED. When Marconi and Edison believed that time and space could be conquered—THEY WERE CONQUERED.

YOU ARE WHAT YOU DARE TO BE. SOMEWHERE THERE IS ALL YOU NEED . . . ALL YOU CAN IMAGINE . . . ALL YOU DARE TO TAKE. The key to it? The same key which opened the door for these others —FAITH.

New York Day by Day

By O. O. McIntyre

New York, Oct. 7—Many believe the present theatrical season is to be the Supreme Testing Period and its success or failure will be used as a gauge in future productions. There is no denying the legitimate is wobbly but it has shown marvelous vitality.

O. O. McIntyre

The Rialto Is not to have so many shows this year. The flyby-night turkey epoxy have become entirely too hazardous. Nearly all the shoestring boys who made life such a headache for the Gilbert Gabriels have turned to other tricks of petty pillaging.

It is safe to say that in the weeding out process there will be left, even though small, the finest array of smartly produced and excellently cast entertainment in years. It will be a choice season for the discriminating play goer who wants to get the entire list.

The astute producer knows the stage as it was before the talkies will never come back. To survive he must provide extraordinary fare. And there's a handful of the forthright impresarios, such as Brock Pemberton, Arthur Hopkins and Sam Harris, left who appear to be planning to do just that.

A heigh ho avenue couturiere whose gown was admired by the observing stylist, Lois Long, replied with a sniff: "Oh, this is only a Rotten Bananas." She explained that just as the Italian fruit exporters have to eat the rotten bananas that remain unsold, so she had to wear her "stickers."

There's a tacky place on 9th avenue in the 20's under the highspun El where Lemon Butter is sold at ten cents a jar. Also all sorts of unusual preserves, quince, gooseberry, yellow tomato. A Dickensy lady puts them up in back of the shop, no two in the same style jar. Nothing to my notion sounds so appetising and luring as Lemon Butter.

And we wonder if New Yorkers ever heard of Brewis, a hayfield libation made of water, molasses and ginger. It must be out of a jug kept in the spring house until cool."

There's a despairing young writer, a lover of color, gaiety and life, who keeps much within himself because of editorial diffidence. The other day I saw a dazzling tie I thought might please and sent it to his Patchin Place address. Today came this panegyric: **"Something mysteriously marvelous has happened to me. New fires are kindled in my heart, a new youth garbed in tumultuously beautiful glory. In short the promise of moments when my vanity will shine in undeserved gorgitude. I am pleased, proud, I laugh and go forth to conquer."** A bright tie affects many that way. I always want to skip gutters and yodel.

Charles Francis Coe, known to intimates as "Socker," is one of the few writers of fight fiction who knows how to handle his dukes expertly. He was in his U. S. Navy days of championship calibre. Another writer who showed fistic prowess was Albert Payson Terhune said by none other than James J. Corbett to be one of the best boxers he ever faced.

Coe has a Sunday left. But literature interested him more and it was a wise course. He has made his fight knowledge pay handsomely in magazines, books and movies. One of his closest friends is Gene Tunney.

They were powwowing about one of the open-collared, pipe-smoking, philosophic poseurs and his strain for whimsy and the folksy flair. And someone recalled Carl Van Doren's dolorific line: **"He got mellow before he got ripe."**

British seamen are noted for calm. I was thinking today of a crossing in the Aquatania in a 75-mile gale, the ship pounding and shivering down. As I swayed down a companion way a cabin steward cheerfiied: "A bit tippy, sir."

From one of the jaunty jongleurs:

Said Ursula Parrot to Roscoe Peacock
You're not as funny as Stephen Leacock
Said Roscoe Peacock to Ursula Parrot
You're not as clever as Cora Jarrett.

'Dear Govt.'

By Winston Norman

Mr. Roosevelt
U. S. Govt
Dear Pres. Roosevelt:

I have took pen in hand to teil you the latest campain joak, Mr. Pres. I see in the papers where the Republicans says that a lot of Comunists is behind you in the Campain. That is a very funny joak, I think, because if they wasent Dumb Republicans they would of found it out before that.

Well, Mr. Pres, if I was you I wouldent feel imbaressed about getting some Comunist help. You diden't ast for it, and the Comunists isn't helping you because they like you. So your skirts is perfeckly clean.

I was talkin to one of the Comrads on my WPA projeck today, and I says, **"Shame on you Comunists,"** I says, **"After all the nise things Mr. Roosevelt done for you, why do you have to go & vote for him? Your vote make it look like you was a friend of his,"** I says.

"Dont ast, Comrad," he says, **"We arent no friend of a capatalist like Mr. Roosevelt. We're just voteing for him to keep the WPA going, it's a good way to make Money."**

"But my goodness," I says, **"I always thought that you Comunists was opposed to Money."**

"We are," he says, **"but we will take it is the WPA gives it to us."**

So then he told me what Comunists does with their WPA money. Mr. President. First they fill up their stummicks, and then they save the rest of their Govt Money, so as they can overthrow the Govt.

"But that is a dirty trick," I says, real mad. **"You take Mr. Roosevelts money, and then you over-throw him with it, do you?"** I says.

"Oh no," he says, **"us Comrads wont never hurt Mr. Roosevelt. It will take us more than 4 years to over-throw the Govt, and Mr. Roosevelt will be all finished by half time."**

That made me feel good, Mr. President. I seen that you, personal, would be O. K. when the over-throwing begun. We might even have a Republican President by then, and that would be another funny joak on the G. O. P. So cheer up, Mr. Pres, and in the meanwhile every little Vote counts, they all look the same in the Ballot Box.

Yours truely,
W. NORMAN.

That's That

By Bruce Gustin

President Roosevelt resents insinuations that his administration has been working hand in glove with Red Russia. He says the issue of Communism is a "red herring" in this campaign. He says he repudiates the support of any advocate of Communism. There is an old, old adage that "ACTIONS SPEAK LOUDER THAN WORDS" and there is at least one act of the Roosevelt Administration which literally shrieks the philosophy of Communism.

Did you know that the New Deal Administration—President Roosevelt's administration—has been trying to confiscate property of the United States for the Soviet government of Russia? Did you know that our Roosevelt government has gone into the Federal Courts and has tried to get them to enforce a decree of the Soviet government confiscating the New York bank accounts of two Russian insurance companies? That's a fact. It's a matter of record in the Federal Courts of the Second Circuit of New York State.

Federal District Judge Coxe, on November 28, 1934, and the United States Circuit Court of Appeals, on August 10, 1936, both ruled against the government. They held in substance that CONFISCATION OF PROPERTY IS CONTRARY TO THE PUBLIC POLICY OF THE UNITED STATES AND IS A VIOLATION OF OUR CONSTITUTION. THEY REFUSED TO ALLOW THE NEW DEALERS TO MAKE THE LAW OF RUSSIA THE LAW OF THE UNITED STATES. Judge Coxe's decision can be found in Volume 10 of the Federal Supplement at Pages 269 to 273 inclusive. Excerpts from the Circuit Court of Appeals opinion appeared in the August 25 and September 1, 1936, issues of United States Law Week.

In 1918 the Russian government "dissolved" two Russian corporations—the Moscow Fire Insurance Company and the Northern Insurance Company. These two companies had assets which are held by the Bank of New York & Trust Co. and the Manhattan Company, successor to the Bank of Manhattan Trust Co. The suits filed by the United States Government against the two New York banking concerns are:

First—That the funds of the two insurance companies in the New York banks were "confiscated and appropriated" by the Russian state, and,

Second — That title to both funds was assigned to the United States by the Russian state on November 16, 1933, in a letter of Litvinoff, people's commissar for foreign affairs of the Union of Soviet Socialistic Republics, to the President of the United States.

United States Law Week, commenting on the Circuit Court of Appeals' refusal to allow the Federal government to confiscate bank accounts in New York under a decree of Red Russia, said:

"It was unsuccessfully urged by the United States government that its recognition of the Soviet government, acceptance of the assignment and institution of the suit DEMONSTRATE THAT THE PUBLIC POLICY OF THE UNITED STATES IS NOT OPPOSED TO ENFORCEMENT OF THE CONFISCATORY DECREE."

The significant thing is not merely that the Roosevelt administration is trying to act as a property confiscator for Red Russia, but that OUR GOVERNMENT IS IN COURT URGING THAT CONFISCATION OF PRIVATE PROPERTY IS NOT CONTRARY TO THE PUBLIC POLICY OF THE UNITED STATES. ANY ADMINISTRATION WHICH CAN CONFISCATE PROPERTY FOR RUSSIA OR ANY OTHER FOREIGN COUNTRY CAN CONFISCATE YOUR HOME OR YOUR FARM OR YOUR BUSINESS OR YOUR BANK ACCOUNT FOR ITS OWN PURPOSES.

Doctors View Hypnotism

The Human Side of the News

By Edwin C. Hill

THE GLOBE TROTTER OF HEARST METROTONE NEWS

Edwin C. Hill

Hypnotism, which is nothing more than the producing of artificial sleep, is an old Persian custom. The magi of King Cyrus' court knew all about it, as did the yogi of India, long before the Viennese physician Mesmer broke it on Europe about 1780.

The doctors at Bellevue Hospital in New York tried an experiment on an amnesia victim several weeks ago, mesmerizing him into giving a name and an address. It does not entirely spoil a good story to say that, while the name he gave corresponded with the initials on his tie clasp, it was not his real name. The address he gave happened to be the site of the Cathedral of St. John the Divine.

Hypnotism is not uncommon in medicine, and the Russians claim to be using it now as a treatment to ease the pain of childbirth. The method there is for the doctor to fix his glance on the patient and repeat steadily to her that she is to fall into "a deep, deep sleep."

"I shall count ten," he says, "and you will be asleep. You only want to sleep. It is dark in your eyes. You are sleeping a quiet sleep."

NOT A SVENGALI

The procedure takes ten minutes.

A doctor in Ohio said that he, too, had employed hypnotism in such a case and intended to use it in others. In answer to the Russian and to the Ohio doctor, Dr. Morris Fishbein, editor of the American Medical Association Journal, remarks that such experiments are rather old stuff. It was done 30 or 35 years ago, says Dr. Fishbein, and he is sceptical of its efficacy.

"Hypnotism as an endeavor to relieve the pains of childbirth," he says, "has not been found successful except in the case of hysterical individuals who have been repeatedly hypnotized and are, therefore, especially amenable to the power of suggestion."

Hypnotism is neither mysterious nor dreadful, as is commonly believed, such belief having risen from the liberties which imaginative writers have taken with a scientific subject. To mention, to the average person, hypnotism, conjures up in his mind a fearsome, bearded demon in the guise of a man—Svengali in the flesh.

It is a fact that in Germany, in recent years, several persons have been convicted and sent to prison for using a hypnotic influence on others, to compel them to commit crimes, or to swindle the victims out of their money. There have been defenses of "hypnotic influence" put forward by the accused in homicide cases in this country.

However, physicians generally hold that a person in the artificial sleep will not carry out any suggestion which is hostile to their normal instincts. In other words, only a person with a character prone to murder would attempt such a crime under a hypnotic spell.

In the good old days of vaudeville and medicine shows, the hypnotist was a great attraction. The gallery gods looked on in awe and the aristocrats of the dicks circle looked on in feigned skepticism while "the Professor" put his ubiogas through their paces. Few in the audiences realized that the feats were not at all remarkable and that little or no faking was required except where the element of humor was introduced.

Tragedy stalked the stage of a small theater in New Jersey, in 1909, when the subject came out of his trance too soon and died—presumably as the result of a particular experiment in which the hypnotist stood on the abdomen of the subject, whose body was suspended between two chairs.

A MODERN MESMER

At present, France is making much of a Greek named Aria, whose hypnotic feats seem to be based on the claim of Mesmer that by means of a magnetic fluid in the body an individual is able to impose his will upon another.

Our Greek friend has all the appearance of a stage performer—black beard, bristling hair and penetrating eyes. His seances, in which his medium is a girl with the strange name, Fakara, are reported to be most interesting and exciting.

For all of that, the French Academy has condemned public exhibitions of hypnotism, charging that they tend to stimulate neurotic tendencies, excite abnormal curiosities and **"give the false impression that hypnosis permits the outside will to operate upon the department of others, which is contrary to the truth."**

Wise Words

Be what nature intended you and you will succeed. Be anything else and you will be a thousand times more unhappy.—Sydney Smith.

Lincoln went through life bearing the load of people's sorrows with a smiling face. He was the saddest man of a brave nation.—John L. Motley.

I have great respect for men who have courage enough to seek more knowledge and courage to stand by it.—The Rev. Dr. Russell H. Stafford.

A pessimist is one who makes difficulties of opportunities. The optimist is one who makes opportunities out of his difficulties. —J. M. Barrie.

Not in doing what you like, but in liking what you do, is the secret of happiness.—Irving.

Bible Text: *Suggested by the Rev. John F. Quint, D. D., Congregational minister, Boston.* "For Thou art my hope, O God. Thou art my trust from my youth."—Psalm 71:5.